THE LIMA TIMES-DEMOCRAT.

CABLE AND TELEGRAPH REPORT OF THE ASSOCIATED PRESS, RECEIVED OVER LEASED WIRE.

VOLUME TWENTY, NUMBER NINETEEN. LIMA, OHIO, WEDNESDAY, NOVEMBER 4, 1903. PRICE THREE CENTS.

Lima Public Library

TAMMANY, BOSS TIGER

Gained the Only Pivotal Victory Won at Yesteaday's Numerous Elections.

Everybody Knew Ohio Would Go Republican and That Ship Subsidy Would Go Sailing on. Returns Show That Herrick's Plurality Is 112.089. General News.

Columbus, O., Nov. 4.—More complete returns today indicate that the plurality of Herrick, for governor, over Johnson, will exceed 125,000, but that the balance of the republican state ticket will not have so large a plurality. As the republicans not only carried the doubtful counties and districts, but also some that were conceded to the democrats, the majority in joint ballot in the legislature for the reelection of Senator Hanna is now placed at ninety out of a total membership in both branches of 143, almost three times as much as two years ago, when the republicans had what was considered an unprecented majority of 35 on joint ballot for the reelection of Senator Foraker. Chairman Dick says:

"Hanna's personality did it." The large wagers that were placed "on information from headquarters" did not go above 75,000 for Herrick. The betting republicans have "all kinds of money," getting most of it on much less than half of Herrick's plurality. A syndicate of Cincinnati and Columbus republicans made very large winnings from democrats at Cleveland. This syndicate refused to bet even on Cuyahoga county, the home of Hanna and Johnson. Today, efforts are being made to ascertain whether Johnson carried one-fourth of the counties, seventy-two out of the eighty eight, he did not carry one fourth of the state senatorial districts.

The overwhelming results has also caused much interest in what are called "high water marks," but twice before during the civil war, John Brough who had previously held state office, as a democrat, was elected governor on the republican ticket, over Clement L. Vallandigham, democrat, by 101,049. During the panic of 1893, when the democrats did not come out to vote, the republicans carried Ohio for secretary of state by 57,000 and the following year for governor, by 92,077. The only other time when anything approaching these marks were reached, was last year when the republicans carried the state by 90,456 for secretary of state, and when Mayor Tom L. Johnson was almost as much of an issue as this year, as he controlled the democratic state convention as completely as last year as this year.

GAIN

Of One For Democrats in New Jersey General Assembly.

New York, Nov. 4.—In the election in New Jersey, the democrats made a net gain of one in the New Jersey house of assembly.

The republicans gained one member in Middlesex, one in Ocean, and one in Salem, and the democrats gained one in Monmouth, and three in Union, a net gain of one for the democrats. U. S. Senator Kean lost his own county, Union, because of Plainfield going democratic. The state senate will stand the same as last year republicans, 14; democrats, 7. In the Paterson mayorality contest, Jim. H. Belcher, republican, is elected over Jno. Johnson, dem. The present incumbent, Jno. Hinchliff, is a democrat.

Jersey City, Asbury Park, Bridgeton and Brunswick, elected republican mayors. Hoboken and Bayonne, the democrats elected their mayorality candidates.

UNION LABOR

Candidate for Mayor Wins Decisive Victory in San Francisco.

San Francisco, Nov. 4.—Election returns early today, fairly indicate that the mayorality victory has been won by Eugene E. Schmitz, (Union Labor) the present incumbent, whose plurality on the partial count is now 3,634 over Henry J. Crocker, republican candidate. The union labor and democratic parties have captured nearly every office so far as the returns show, though the republicans may yet win the positions of auditor, city attorney, tax collector, treasurer and county clerk. The democrats will find the assessors and other leading offices, and have a majority on the board of supervisors.

KENTUCKY

Is Back In Her Old Form Once Again.

Louisville, Ky., Nov. 4.—Returns received from 83 counties, a number of which are incomplete, give Gov. Beckham, dem., 26,500, these figures however, do not indicate his real majority, for the reason that most of the cities and counties remain to be heard from, are normally republican. Eleven of these counties are in the 11th district, and each will give a majority of 800 or more. Many of the other counties are mountain counties in remote sections and it may be two or three days before complete unofficial returns are obtained.

Demmies Make No Gains.

Trenton, N. Y., Nov. 4.—Revised returns from New Jersey, show the republicans have carried Middlesex Co., for both senate and assemblymen, this will make the senate stand 14 republicans seven democrats, the same as last year. The gain of three assemblymen by the democrats in Union county is offset by losses in other counties. The representation in the house next year, will be the same as last year.

DEMOCRATS

Elect Their Entire Ticket In City of Baltimore.

Baltimore, Md., Nov. 4.—At 8 o'clock this morning, the returns from 254 precincts of the 308 in Baltimore, have been counted, and these show a majority of 4842 for Edwin Warfield, dem. candidate for governor. It is quite certain that the returns from the remaining 54 precincts will increase the lead. Complete returns have not been received from any of the Maryland counties, but the returns received indicate that there will be a democratic majority of 2,000 in the counties, and that Warfield's plurality in the city and county will probably reach 7,000. The democrats in Baltimore city, elected their entire local ticket, including three supreme court judges, three orphans court judges, court clerks and sheriff.

HON. J. H. CLARKE

Gives His Views of Why the Tarnal Thing Happened.

Cleveland, Nov. 4.—John H. Clarke, democratic candidate for U. S. senator, today gave out the following statement concerning the result of the election:

"The result, is to be sure, surprising only in the increase of the republican majority. The man who could have anticipated democratic victory in Ohio is of much more sanguine temperament than I. The increased majority against the democracy I attribute to the fact that the aggressive campaign waged by Mr. Johnson with such aid as I could render, resulted in creating an activity on the part of the republican organization, and brought out a largely increased vote, while the democratic vote was not correspondingly increased because of factions in southern and western Ohio, which were organized and led by ambitious and wealthy men within the party.

"In Cuyahoga county all the men disappointed because not given offices united with those who were tired and found wanting and dropped, and these under leadership, in my judgment accomplished the result in this county.

But after all the Dutch have only "captured Holland."

JOHNSON'S

Hold Upon the People of Cleveland, Has Gone Glimmering.

Cleveland, O., Nov. 4.—Complete returns from Cuyahoga county, including the city of Cleveland, give Herrick, (R) for governor, 45,169; Johnson, 36,649; Herrick's majority, 8,520. Teh victory of the republicans in the city and county, is the most decisive and sweeping recorded in many years, not a single democrat being elected throughout the entire ticket. The republicans elect a solid delegation of four state senators and ten representatives on the legislative ticket, by pluralities ranging from four to six thousand.

McCLELLAN

Has the Pretty Majority of 63,617 Over Low, for Mayor.

New York, Nov. 4.—George B. McClellan, dem. will be the next mayor of Greater New York, having defeated Mayor Seth Low for re-election by a plurality of 63,617, complete unofficial returns having been received from every district in the city. By the same returns, Comptroller Edward M. Grout and Chas. V. Fornes, president of the board of alderman, running for re-election on the democratic ticket, though elected two years ago, as fusionists, defeated their fusion opponents by 66,790 and 64,973 plurality respectively, Comptroller Grout leading the city ticket. This sweping democratic victory was accomplished for the democratic city, and borough tickets in four of the five boroughs in the municipality, only Richmond borough, (Sta en Island) giving Low a plurality and electing fusion borough officers. J. Edwards Swanstrom, fusion, who, it was thought last night, might be elected president of the borough, was defeated by Martin Littleton, dem., by 2,129 plurality, in spite of Littleton's attitude in opposition to the democratic ticket.

Croker Is a Clam.

London, Nov. 4.—Such comment as the afternoon news papers make on the result of the election yesterday, in New York, expreses regret at Tamanny's victory. Richard Croker telegraphed his views to the Associated Press.

Wantage, Nov. 4, 1903.

"I have nothing to say on the result of the election.

RICHARD CROKER."

Elect Democratic Governor.

Providence, R. I., Nov. 4.—The

(Continued on Page Four.)

EARTHQUAKE SHOOK THINGS

About St. Louis and Vicinity. Tall Buildings Swing Three Inches.

St. Louis, Nov. 4.—This city and vicinity experienced a series of earthquakes here at 2:38 o'clock this afternoon. There is a difference of opinion as to how many. They were felt all over the city. One occupant of a high building said his chandelier swung three inches. The movement was from east to west. A long distance telephone message from Louisiana, Mo., says that a perceptible shock was felt there about the same time.

A GENERAL STRIKE IN TWENTY-FOUR HOURS.

Kansas City, Mo., Nov. 4.—In all probability, a general strike of the union employees of the local packing houses will be called within 24 hours, as an outcome of the sausage maker's strike at Chicago. Should an order be issued, it would, it is estimated, affect 1,200 men.

INDIVIDUAL RESEMBLING

Murder of Sagouni Shot and Wounded Two Armenians at Peckham.

London, Nov. 4.—An individual, said to resemble the murderer of Sagatel Sagouni, president of the Armenian revolutionary society, who was assassinated on October 26, shot and mortally wounded two Armenians, close to headquarters of Hentchakist soicety at Peckham, today, and then shot himself dead. He is supposed to have been connected with the Sagouni murder.

REPORTED FATALITY.

Marion, O., Nov. 4.—It is reported that in a freight wreck on the Big Four road, at Caledonia, today, engineer Smith; and the head brakeman were killed, and several others badly injured. The wreck was caused by the engine striking some cattle on the track.

Picking the Winners.

POLES AND ITALIANS RIOTOUS.

Chicago, Nov. 4.—Over a hundred Poles and Italians became riotous in their demands for work, at the plant of the Illinois Steel Co., in South Chicago, today, hurling clubs and stones through windows and trying to batter down the gates to gain entrance to the works. Several were injured before they were dispersed by the police. The rioters were former employes of the steel mill, who were brought to South Chicago, from other cities and afterwards discharged.

SIXTEEN MEN ARE REPORTED AS DEAD.

Explosions of Dynamite and Powder Followed Consecutively for an Hour. Accident Occurred on Island Used by Government.

Peekskill, N. Y., Nov. 4.—Siteen men are reported dead, and a number wounded, as a result of a series of explosions today, on Iona Island, in the Hudson river, used by the government as a store house for dynamite and powder. The first explosion occurred shortly before one o'clock, and was followed by others for more than an hour. The detonations being heard in the city at 2:30. A telephone call was sent here for every physician available, and all who could be found, responded to the call. Beyond the fact that sixteen men were dead and many wounded, no details of the disaster was ontainable at 2:30 o'clock.

BLOODHOUNDS ARE AFTER HIM.

Lexington, Ky., Nov. 4.—Bloodhounds reached the city at 3 this morning and were put on the trail of the men who fired on Capt. Ewen last night, but rain interfered with their work after they had gone to the railway two miles distant. The police are busy on the case but have no clue as yet.

GRIP CAR GOT AWAY

From Motorman, Rushed Down Dead Man's Hill to Fatal Collision.

Early Morning Traffic of Working Men Was Brought to Tragic and Fatal Ending. One Woman Met Her Death and Many Were Injured.

Kansas City, Mo., Nov. 4.—One person was killed and nineteen others injured, four perhaps fatally, in a collision of two cable cars in a fog on the Twelfth street incline, near the Union depot, this morning.

Most of the injured were workmen, clerks in stores uptown, who were on their way to work, from homes in Armourdale and Kansas City, Kans. The accident was due to slippery tracks. One train heavily laden with passengers, had reached Summit street, four blocks east of the top of the Twelfth street viaduct, a structure four blocks in length, that spans the railroad tracks in the union depot yards. For the entire distance of eight blocks, there is a sheer descent of about thirty degrees. At Summit street, the first car had stopped to let off a passenger, when the gripman lost his grip on the cable. Immediately, the train started back, gaining great speed. A heavy fog made it impossible to see in any direction, and indescribable confusion ensued among the passengers, who were too closely packed inside of the car to make a move to save themselves. Several on the grip car and many among those on the platforms of the rear car, jumped and escaped with but slight injuries. When the train had reached the top of the viaduct, it was going at a rate of perhaps thirty miles an hour.

Two blocks away, another heavily laden train was making its way upward. The fog was too dense for either crew to see the other, and not until the runaway train was within a few feet of the second train, did those on the latter realize any danger. The cars came together with terrific force, throwing the passengers in every direction, and partially wrecking the viaduct. The scenes were agonizing. Several of the injured had been thrown clear of the viaduct railing, and falling twenty feet to the railroad yards below, sustaining injuries more or less serious. Ambulances were sent from all parts of the city, and when order was restored and the injured removed, it was found that one, Miss Emma Moyer, a clerk from Kansas City, Kans., had been killed, and nineteen others more or less seriously hurt, four perhaps fatally.

It is considered miraculous that more were not killed outright. The grip car of the second train telescoped the rear coach of the descending train, and was splintered while both coaches were badly damaged. A board struck one man seated in the rear of the second grip car in the head and rendering him unconscious, and cutting a gash that will cause his death. Half a dozen others sustained broken legs and arms, while many others were badly bruised and cut. In the runaway, the lives of many girls were undoubtedly saved by the men pushing them from the car to the pavements. These escaped with minor bruises. Most of the injured were women clerks.

Harmon Watkins who is an employe of the Methodist book concern, was probably fatally hurt.

Besides the 19 more or less seriously hurt, twenty one others suffered bruises and cuts. Nellie Luscombe, aged 20, a clerk, died of her injuries about noon.

SIX WARRANTS FOR BEAVERS.

Washington, Nov. 4.—The supreme court of District of Columbia, has issued six bench warrants for the arrest of Geo. W. Beavers, now in New York. The action is based on indictments recently returned against Beavers, by the grand jury, in which it is alleged fgraudulent contracts for postal supplies were made.

WERE ASLEEP IN HAY MOW.

Livery Barn at Montpelier Destroyed by Fire. Two Burned to Death.

Montpelier, Ind., Nov. 4.—Grover Goss and Harry Eltzrach, of Marion, were burned to death, Ray Ward, of Greenville, O., was fatally burned, and Milton Crosser was very seriously injured in a fire which destroyed the McDonald livery barn, here today. Goss and Eltzrach were asleep in the haymow, having brought some horses over from Marion and arrived late in the night. Ward and Crosser, shortly before daylight, attempted to start a fire in a stove in the livery office, and used gasoline by mistake. The explosion surrounded them with flames, and set the barn on fire.

HAVE CAPTURED TWENTY OF INDIANS.

After Two Hours Talk With Posse, the Red Skins Gave Up Their Guns and Asked to Be Taken.

Edgemont, S. D., Nov. 4.—The posse which started from here Monday night, have captured twenty of the Indians who recently fought to escape arrest. The Indians prepared for a fight, but the Indian policemen with the posse and Carley Black Elk, went to them and after a talk of two hours, the Indians mounted their horses and gave up their guns, and asked to be taken to Edgemont. The Indians arrived in Edgemont last night, and are a sorry looking lot. They say they were attacked three times. One old man lost his 14 year old son, and was crying. There are still two wounded Indians, but they will be brought in at once. The Indians were shut up in a house for the night.

NewspaperARCHIVE®
NewspaperARCHIVE®

INDUSTRIAL CONDITIONS

Now Prevailing in the Hocking Valley Coal Fields of Ohio.

Discussed by Secretary-Treasurer G. W. Savage, of the Ohio Mine Workers Association, in a Recent Interview.

Columbus, O., Nov. 4.—Secretary Treasurer G. W. Savage, of the Ohio Mine Workers' Association, in an interview published here makes some interesting statements regarding industrial conditions now prevailing in the Hocking Valley. Mr. Savage has recently made a tour of the mining regions in the valley and speaks authoritatively on the subject.

There are more miners in Ohio than there should be, said Mr. Savage. In addition to this, it is also a fact that too many mines have been opened within a comparatively recent period which accounts for the closing down of some of them during the past few weeks. If all the mines now opened were operated to their full capacity, and all the miners were given steady employment the coal mined, could not be consumed and thousands of tons would be on the market. This makes it a practical impossibility to operate the mines to their fullest capacity even if the railroads could handle the output, which they cannot do.

Mr. Savage said that the miners formerly employed in the mines closed down, are being sent to other fields, and the work in the valley is being apportioned. He believes that all the remaining miners will get a chance, but says it would be better for all concerned if many of the miners in Ohio would seek other employment. There can be no strike this fall, according to Mr. Savage, and all contracts will be carried out.

Altogether, the situation as viewed by the miners' officials, as well as by the corporations interested in the Hocking Valley, is much better than has been represented.

OBSTACLE

Which Steps in the Way of High Speed.

A not unimportant fact connected with an electric railway speed of more than 125 miles an hour is the sight limit of the human eye. To read the signals ahead of his train is indispensable for the engineer upon whose accuracy of vision and precision of movement the lives of all aboard are dependent. It is asserted by oculists that at the speed of the new trains on the Berlin-Zossen track the average man cannot discern visual signals in time to put them into the required effect. Thus the scientific skill which has produced the flying electric cars may be balked by a simple but necessary factor in their conduct.

Either a new system or signals independent of eye or ear must be invented or a speed of a hundred miles an hour will imply perils from which humanity will recoil.—Chicago Chronicle.

THE CONSUMER'S COAL CO., SOLICITS YOUR TRADE ON ALL GRADES OF SOFT COAL, HARD COAL AND CONNELLSVILLE COKE 15-tf

The Erect Form, by placing all pressure of lacing upon the hips and back muscles, does away with the ills of tight lacing and develops a beautiful incurve at the base of the spine. It is the only proper model to wear with the new Erect Form and Princess gowns. Fit your new dress over an Erect Form and it will be a masterpiece of grace and elegance. Prices from $1 up. If your dealer cannot supply you send direct to

WEINGARTEN BROS., 377-379 Broadway, New York

No other corset can take the place of the W. B. Erect Form. Accept no substitute

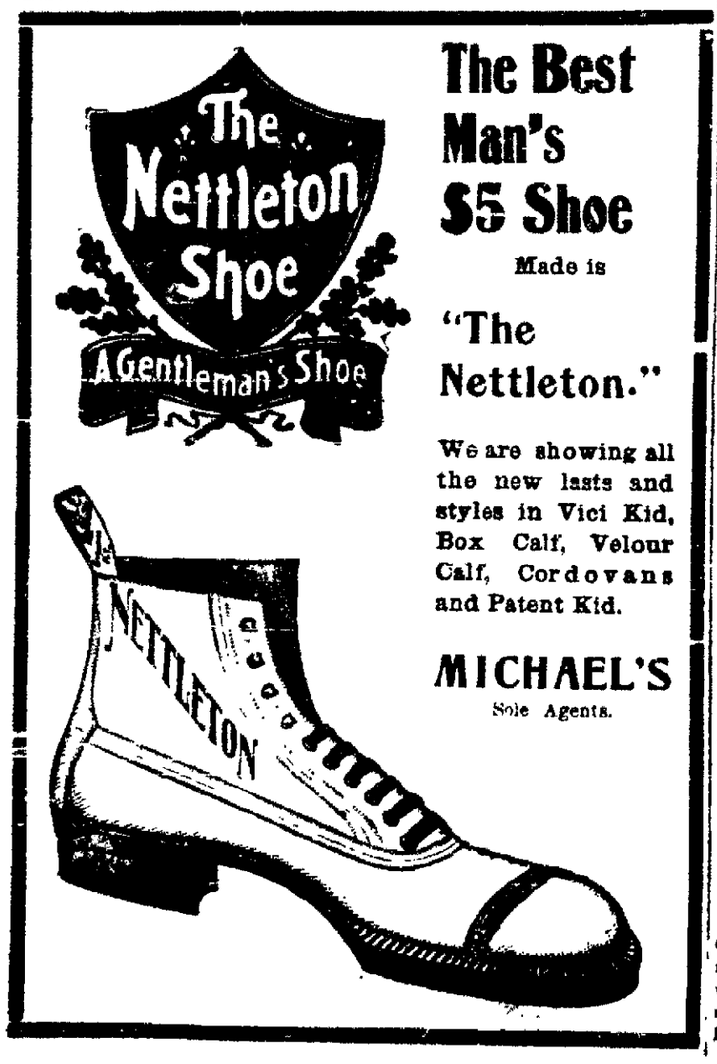

The Best Man's $5 Shoe

Made is

"The Nettleton."

We are showing all the new lasts and styles in Vici Kid, Box Calf, Velour Calf, Cordovans and Patent Kid.

MICHAEL'S

Sole Agents.

100 Doses For One Dollar

Economy in medicine must be measured by two things—cost and effect. It cannot be measured by either alone. It is greatest in that medicine that does the most for the money—that radically and permanently cures at the least expense. That medicine is

Hood's Sarsaparilla

It purifies and enriches the blood, cures pimples, eczema and all eruptions, tired, languid feelings, loss of appetite and general debility.

"I have taken Hood's Sarsaparilla and found it reliable and giving perfect satisfaction. It takes away that tired feeling, gives energy and puts the blood in good condition." MISS EFFIE COLOSSE, 1545 10th Street, N. W., Washington, D. C.

Hood's Sarsaparilla promises to cure and keeps the promise.

ABOUT TYPHOID FEVER.

The editor of Medical Talk, as one of the physicians of Columbus, received the following letter from the board of health. The letter was in circular form, and, undoubtedly, every other physician received a similar letter. We give the letter in full:

Columbus, Ohio, September 11, 1903.

Dear Doctor —

The board of health desires to do all in its power to trace the origin of cases of typhoid fever in the city and to take such measures as will best limit the number of cases and to this end it asks your co-operation.—

1. In reporting all cases of typhoid fever you are called upon to treat.

2. To give information as to the probable source of the different cases.

Your reports will be valuable (1), as statistics (2), as aids in determining the probable source of the disease.

Report to the health officer by telephone.

He answered the letter as follows:

Secretary Board of Health—

Dear Sir: I am in receipt of your circular letter dated September 11th, touching the origin and cause of typhoid fever. As I am not in regular practice, I shall probably not have any case to report.

I wish, however, to state in a general way that I regard, as the principal source of all cases of typhoid fever, dirty water, dirty streets, and unclean habits among the people.

The reason we have dirty water is because we have dirty politics. The reason we have dirty streets is because we have dirty politicians. The reason we have unclean habits among the people is because of the ignorance of the people as to the importance of cleanliness. This ignorance is directly chargeable to the neglect of the medical profession to practice cleanliness themselves and to inculcate the practice among their patrons.

When the doctors get out of politics and spend no more time quibbling over undemonstrable theories, then perhaps, they can devote some of their time to encouraging the people to clean up.

Clean bodies, clean houses, clean yards, clean streets, clean water—it is the absence of these which constitutes the origin not only of typhoid fever, but all other contagious diseases with which you have to deal.

WANTED—GIRLS TO LEARN THE CIGAR MAKING TRADE, WILL BE WELL PAID WHILE LEARNING. TOBACCO STRIPPERS ALSO WANTED. CAN EARN GOOD WAGES. THE DEISEL-WEMMER CO. 11-tf

Penelope was unraveling the shroud.

"Yes," she admitted, "it is work but this is nothing to unraveling the yarn Ulysses will tell when he comes home."

Peering over the banister to see if his boots were there yet, she resumed her task.

Raphael was painting away for dear life.

"Are you sure you will find a market for all your work?" they asked.

"Certainly," he replied, "think of all the apartment houses that will want old masters in the entrance hall!"

Redoubling his efforts, he hastened to fill an order for the St. Janitor palace.—New York Sun.

High Kicker.

A racing mare, owned by McGruder,
The colt of a famous old bruder,
Was so very high strung
That she kicked out a lung,
From the chest of the smithy who shoer.

—Baltimore American.

Unsatisfactory Familiarity.

The whole thing's a riddle to me.
God evidently never intended mortal
man to understand a woman, and
when a woman understands a man,
she's through with him.—Brooklyn
Eagle.

SEARCH

Of the Wreckage Disclosed No Bodies

Although Several Had Narrow Escapes and a Brakeman Was Injured.

The wreckage caused by the dynamite explosion in the yards at Crestline, O., is rapidly disappearing, and with slight delay, passenger and freight trains are now passing through the scene, says the Fort Wayne Sentinel. The search for bodies in the wreck failed to reveal any, and it is now believed that there was nobody killed, though the escape of several men who were in the neighborhood is regarded as remarkable.

Brakeman E. R. Bibler, who was a member of the crew, which was to bring the train in which was the car loaded with dynamite west, sustained the most serious injury of any. He was within seven car lengths of the explosive when the explosion occurred, and was knocked down and had the drum of one ear split by the concussion. Engineer Rodney Ellenwood, whose engine was to bring the train west, was in his cab, twenty car lengths away, in the act of eating his lunch.

When the explosion occurred, his lunch basket was carried out of the window, and he was not able to find it afterwards. He was not in the least injured. Another remarkable escape was that of two little children asleep in a house near the yards. A large piece of iron was thrown with such force that it passed through the wall of the house, striking and demolishing the bed upon which the little ones were lying, but did not in the least injure them.

FROM SOUTH AFRICA.

New Way of Using Chamberlain's Cough Remedy.

Mr. Arthur Chapman writing from Durban, Natal, South Africa, says: "As a proof that Chamberlain's Cough Remedy is a cure suitable for old and young, I pen you the following. A neighbor of mine had a child just over two months old. It had a very hard cough and the parents did not know what to give it. I suggested that if they would get a bottle of Chamberlain's Cough Remedy and put some upon the dummy teat the baby was sucking it would no doubt cure the child. This they did and brought about a quick relief and cured the baby." This remedy is for sale by all druggists.

PLENTY

Of Work for Winter Says Pres. Cassatt.

President A. J. Cassatt, of the Pennsylvania, says that the company will take up the improvements next spring that were abandoned a short time ago, and push them to completion. He is of the opinion that there will be plenty of work for laboring men the coming winter months, despite the fact that some contemplated improvements have been dropped for awhile.

Chamberlain's Stomach and Liver Tablets are becoming a favorite for stomach troubles and constipation. For sale by all druggists.

EXTENSION

Of the Line Deferred Until Next Year.

The officials of the C. H. & D. railroad have decided to defer the work on the extension of the line from Delphos to Mandale, until next spring. Tools, etc., with which to do the grading, have been received at both ends of the proposed line, but as it is growing late in the season, and the work cannot be accomplished before cold weather, further work will be dropped until next spring. The people of Ottoville who were counting on the road this winter, are sorry to learn of the change but still live in hopes that they will get a railroad before another summer rolls around.

Energy all gone? Headache? Stomach out of order? Simply a case of torpid liver. Burdock Blood Bitters will make a new man or woman of you.

Nasal CATARRH

In all its stages there should be cleanliness.

Ely's Cream Balm

cleanses, soothes and heals the diseased membrane. It cures catarrh and drives away a cold in the head quickly.

Cream Balm is placed into the nostrils, spreads over the membrane and is absorbed. Relief is immediate and a cure follows. It is not drying—does not produce sneezing. Large Size, 50 cents at Druggists or by mail; Trial Size, 10 cents by mail.

ELY BROTHERS, 56 Warren Street, New York.

Men's Clothing.

Our best efforts are devoted to furnishing our patrons with

The Best Clothing Produced at the Lowest Possible Price.

Being Lima's largest clothing dealers, our immense volume of business and tremendous outlet enables us to buy better clothing at lower prices than others and consequently we can supply

Stylish, Perfect, Fitting Apparel

At much less than you would have to pay elsewhere.

Our children's department is the most complete in the city. See our child's fancy velvet and Corduroy suits in sailors and Russian blouses from $5 to $6.50. Boy's double breasted and Norfolk suits from $1.50 to $8.50.

MORRIS BROS.

Clothiers and Furnishers.

217 North Main Street. LIMA, OHIO.

PIANOS.

SMITH & NIXON.

What a Smith & Nixon really is.

The Smith & Nixon Grand in an upright case is the only piano of its kind in the world.

It has no equal. It has no competitor. There can be none other like it, because its distinguishing features are protected by patents.

It is the only Upright piano from which you con get the musical quality of a Grand.

The entire secret is in its interior construction. Outwardly it appears the same as any high-class Upright. But in its interior it is different. It is constructed upon the same system as the three-cornered Parlor Grands. Touch a key, and rich, full, resonant sound will at once proclaim its wonderful qualities.

The result is just what you would expect from a Grand.

B. S. Porter & Son

Are agents for these celebrated pianos. We are now displaying some beautiful new styles. Call and exmine these artistic pianos.

B. S. Porter & Son,

141 South Main.

Factory agents for 20 different pianos.

Who Licked Great Britain.

Senator Aldrich of Rhode Island visited a typical London music hall the last time he was abroad. The New York Tribune says a one act melo-drama, called the "British Heart of Oak," was played by seven men and a young woman. The time of the melodrama was laid in the early years of the last century, and four of the players represented American soldiers.

These American soldiers were a ragged, scare-crow lot for it was the idea of the melodrama to ridicule the American army. As the men came on the stage, they were put through an examination.

"What was your business before you became a soldier?" they would be asked, and to this question, one answered that he had been a tailor, another that he had been a cobbler, a third that he had been a cook, and so on.

The audience laughed uproariously at an army composed of men from such sedentary and confining trades, but in the midst of the laughter, Senator Aldrich's American heart was rejoiced to hear a voice shout from the gallery:

"Hurray! Great Britain licked by tailors, cobblers and cooks. Hurray!"

WANTED—INDUSTRIOUS GIRLS, TO LEARN THE CIGAR TRADE, GIRLS ARE WELL PAID WHILE LEARNING. INQUIRE AT THE AMERICAN CIGAR CO., MAIN AND ELM STREETS. 61-tf.

Special Carpet

. . AND . .

Rug Sale!

We have some odd lots of Carpets left over from our recent Carpet Sale. We have taken these lots, and still further reduced the prices on them in order to force their sale. These together with a large number of Carpet Sized Rugs which have arrived within the past few days, we place on special sale tomorrow. The lot comprises Wiltons, Axminsters, Smyrnas and Tapestry Brussels. To give an idea of values we mention the following:

Genuine Wiltons--the richest and most artistic of the season's patterns, from $25 to $75.

Axminsters --beautiful patterns and colorings, from $19 to $35.

Smyrnas---designs suitable for libraries or living rooms, from $22.50 to $35.

Velvets---oriental effects, 1 size only, 9x12, $25.

In small and medium sized Rugs quite a number of new ones arrived today among them an especially good value---Mottled Axminister Rug, size 26x57 inches, a regular $2 Rug, the sale price is $1.39. See them in our south window. We open tomorrow the last bale of Axminster Rugs, all good patterns, which we are selling at $1.69. Come early if you want to get first choice.

Carroll & Cooney.

WILL SUPPORT AUSTRO RUSSIAN REFORM SCHEME.

Constantinople, Nov. 4.—The British, German, French and Italian ambassadors visited the porte yesterday, and notified the Turkish officials that they were in receipt of instructions from their respective governments to support the Austro-Russian reform scheme. The porte strongly objects to the control feature of the reforms. Orders have been issued for the disbandment of ninety-six battalions of reserves.

CASTORIA. Bears the Signature of Chas. H. Fletcher. The Kind You Have Always Bought

La Belle Sanitarium,

535 South Main Street.

Under direction of Mrs. Nellie Lowery and Miss Nettie Payne, is daily adding to its patronage. Attention given to any kind of sickness, a specialty of typhoid fever and surgery. Baths and massage. Best references given. 8-1m

FOR SALE.

A valuable oil lease in Auglaize county, Ohio. Tested territory comprising about 500 acres. Address, postoffice box 1201, Wapakoneta, O.

NEWSPAPER ARCHIVE®

DROPSY

Causes Death of a Pioneer.

Mrs. Marshall

Passed Away at the City Hospital.

Frank Greely and Miss Margaret O'Connell Wedded This Morning.

Free Lecture at Grace Church This Evening — Items Concerning South Side People You Know—Personal.

Last night at 8:30 o'clock, Mrs. Mary Jane Marshall, mother of Mrs. H. A. May, of 522 south Elizabeth street, died at the city hospital, after an illness from dropsy. Mrs. Marshall was 74 years of age, and has been a resident of Allen county for more than fifty years. Four children survive, two sons, J. R. Marshall, of the hotel Normandie, and J. E. Marshall, of Farmer City, Ill.; and Mrs. H. A. May, south Elizabeth and Mrs. J. E. Werner, of Findlay. The remains were removed to the Hay home this morning, where a short service will be held tomorrow morning at 10, and the funeral cortege will leave at 11 o'clock for Rockport, O., where service will be held at the Rockport church and interment made in that cemetery.

Free Lecture Tonight.

This evening, Dr. Wad-El-Ward, a native of Mt. Zion, Jerusalem, will lecture at Grace M. E. church. He will be assisted by his daughter, who will also appear in native costume. A silver offering will be taken.

Eye Improving.

A little more than a week ago, Edward Sowers, of Second street, an employe of the Solar refinery, had his right eye injured, by a piece of steel striking it and cutting the ball. At first it was feared he would lose the eye, but today, Ed says that member is healing nicely, and thinks the sight will not be destroyed.

This Morning's Wedding.

Before an assembly of nearly 400 people, Rev. Frederick Rupert, performed the ceremonies uniting Mr. Frank Greely, formerly of Huntington, Ind., and Miss Margaret O'Connell, of north Atlantic avenue. Mr. Greely is an employe of the Lake Erie and eastern shops and has provided in advance, a neat little home on south Atlantic avenue, where they are at home to friends.

Laid Their Sister Away.

Yesterday morning, the following ladies attended the last sad rites over the remains of their sister, Mrs. Sarah J. McDonald, at the Fletcher chapel: Mrs. J. C. Keve, of south Pierce street; Mrs. Harry Miller, east Kibby street, and Mrs. James Daniels, of Elizabeth street.

Musicians Chosen.

The official board of Grace church, have chosen C. H. Bogardus, as chorister, E. E. Clapper, assistant; and Miss Bonnie Wetherill, organist, and Miss Margaret Burchfield, as assistant.

How Did He Vote?

A bright little youngster arrived at the home of Mr. and Mrs. Garrie Fellows, on east Eureka street, in time for the election, and although the little one expressed his opinion, the same has not been made public.

Personal.

Mrs. Ellen Hiltz, and little grand daughter, Helen Kraft, of south West street, are at Springfield.

Mrs. Frank Carr, of Broadway, is visiting friends at St. Marys.

Mrs. J. S. Sparling, of south Central avenue, is convalescent from appendicitis.

J. D. Mertz, of Fourth street, is visiting a brother in Iowa.

Mr. and Mrs. R. F. Fookes, of Washington, D. C., are guests of her sister, Mrs. A. S. Rudy, on south Main street.

Miss Alive Heller has returned to her home at Fremont City, Ohio, after a visit of several weeks with Mrs. E. L. Kraft, Sr., of south West street.

BLOOD POISON

Bone Pains, Itchings, Swellings

If you have aches and pains in bones, back and joints, Itching Scaby Skin, Blood feels hot, Swollen Glands, Risings and Bumps on the Skin, Mucus Patches in Mouth, Sore Throat, Pimples, Copper-Colored Spots, all run-down, Ulcers on any part of the body, Hair or Eyebrows falling out, take

Botanic Blood Balm, Guaranteed to cure the worst and most deep-seated cases. Heals all sores, stops all aches and pains, reduces all swellings, makes blood pure and rich, completely changing the body into a healthy condition.

Old Rheumatism, Catarrh, Eczema, Scrofula, are caused by Poison in the Blood. B. B. B. stops Hawking and Spitting, Itching and Scratching; cures Rheumatism, Catarrh; heals all Scabs, Scales, Eruptions, Watery Blisters, by giving pure, healthy blood to affected parts.

Blood Balm Cures Cancers of all Kinds,

Suppurating Swellings, Eating Sores, Tumors, ugly Ulcers. It heals the sores of worst cancer perfectly. If you have a persistent Pimple, Swellings, Stinging Pains, take Blood Balm and they will disappear before they develop into Cancer.

B. B. B. pleasant and safe to take. Thoroughly tested for 30 years. Composed of Pure Botanic Ingredients. Strengthens weak kidneys and weak stomachs, cures dyspepsia. At Druggists, $1 Per Large Bottle, with Complete directions. Sample free by writing Blood Balm Co., Atlanta, Ga. Describe your trouble, and special free medical advice sent in sealed letter.

Sold in Lima, Ohio, by Enterprise Drug Co., north Main street. Call or write. Blood Balm sent by express.

"77" Breaks Up Colds.

The use of "Seventy-seven." Dr. Humphreys' famous Specific, breaks up colds that hang on and do not yield to other treatment, thus preventing a cold running into Grip, Catarrh, Inflammation of the Lungs and other serious diseases.

"Seventy-seven" is put up in a small bottle of pleasant pellets—fits the vest pocket—easy to carry. At all druggists, 25c. Dr. Humphreys' Manual mailed free on application.

Humphreys' Medicine Co., corner William & John streets, New York.

W. R. C. NOTICE.

The ladies of the W. R. C., will please meet in Memorial hall, tomorrow, at 9 o'clock, for work. We have some work that must be finished up this week. All come than can possibly.

MRS. T. W. DOBBINS,
Cha'm Ex. Com.

MARKET REPORTS.

Tiona oil	$1.92
Penna oil	1.77
White House oil	1.35
Corning oil	1.57
New Castle oil	1.64
North Lima oil	1.32
South Lima oil	1.27
Indiana oil	1.27
Somerset oil	1.27
Ragland oil	.66

MISSIONARY

Society Holding Convention at St. Marys.

The Women's Home Missionary Society of the Lima district, Central Ohio Conference, is holding a conference at St. Marys, today, and a number of the ladies from the Methodist churches of the city, are in attendance.

His Family Stock.

The distinguished ethnologist was the guest of the prison warden.

He was ascertaining as nearly as possible the ancestry of the various classes of prisoners.

The warden opening one door, said:

"In that department are the kleptomaniacs."

"And what stock do they spring from?" asked the distinguished ethnologist.

"Steel preferred," said the warden, who was a great wag.—Baltimore American.

A CLEVER ILLUSTRATION

WITH CONCLUSIVE PROOF.

There is an old formula in philosophy which says that no two things can occupy the same place at the same time. As a simple illustration, drive a nail into a board and you will find with every stroke of the hammer, the nail will force aside the particles of wood into which it is being driven, finally making a place for itself, and proving that the nail and the wood do not occupy the same place at the same time.

DISEASES OF THE KIDNEYS AND BLADDER and Dr. David Kennedy's Favorite Remedy cannot occupy the same place at the same time. If you are troubled with frequent pains in the back; if your urine stains linen; if you urinate frequently during the night, and burning pain accompanies its passage, your kidneys and bladder are in bad shape and should be treated at once.

Every dose of DR. DAVID KENNEDY'S FAVORITE REMEDY slowly but surely pushes aside some of the particles of the dread diseases of the kidneys and bladder, liver, blood, rheumatism, dyspepsia and constipation, until they completely disappear. Do not lose faith or find fault, if you are not entirely cured by one bottle, because if these diseases have fastened their grip on you the longer and harder it is to drive them away.

Druggists sell it in *three 50 Cent Sizes* and the regular $1.00 size bottles.

Sample bottle—enough for trial, free by mail. Dr. David Kennedy Corporation, Rondout, N.Y.

Dr. David Kennedy's Magic Eye Salve for all diseases or inflammations of the Eye. 25c.

We sell and recommend Dr. David Kennedy's Favorite Remedy. For sale by Wm. M. Melville, druggist.

CARNIVAL OF THE MAUDLIN

Suggests a Return to the Whipping Post in a Very Strong Editorial.

A few days ago, Judge Ivory G. Kimball, who presides very ably in one of our local police courts, expressed the opinion that a revival of the whipping post for the benefit of wife-beaters and other brutes would serve the ends of justice much better than any of the penalties now prescribed by the law for such offenders. The Post has urged the expedient for many years past, and on the same grounds as those adopted by Judge Kimball, but has always encountered the sentimental plea that flogging would tend to "degrade" the malefactor. And the worst of it is that this amazing argument has thus far prevailed against the facts of experience and the dictates of common sense.

The truth is that the sodden ruffian who beats his wife and cruelly maltreats his children, is already so profoundly degraded that it would elevate him in the moral scale to transform him into a wolf. Every enlightened criminologist knows that the wife-beater is not converted or restrained by kindness. On the contrary, a term in prison, where he is well fed, well housed, and supported in idleness while he recovers from his brutal orge, is in fact an interlude of luxury. The wife whom he has tortured and the little ones upon whose helpless bodies, he has wrecked his fiendish rage, suffer and starve in their wretched hovel, but he, his animal comforts ministered to with attentive solicitude, grows strong, and fat, and lusty at the public cost. Have these tender-hearted doctrinairies, we wonder, ever considered the degradation of the women and children, the victims of these hateful savages? If it degrades a drunken ruffian to flog him for a vile and loathsome crime, does it not also degrade an innocent woman and her miserable babies to beat their lives half out, and then leave them to squalor in its most hideous form, while their persecutor sleeps off his spree in peace? And, since there must be degradation somewhere, who shall suffer it—the monster or the martyr?

The question is not really open to intelligent discussion. It has but one side.—Washington Post.

VICEROY INSPECTS THE FLEET.

St. Petersburg, Nov. 4.—A despatch from Port Arthur, announces that Viceroy Alexieff, has returned there from Talienwan, where he went to inspect the Russian fleet.

A ROYAL BATTLE.

On Nov. 7th, at Ann Arbor, Mich., the foot ball teams of the Ohio University and University of Michigan, will meet in mortal rivalry. So great is the intense interest that many special trains will be run. The C. H. & D. will make a rate of $2.00 round trip. Train leaves Lima at 8:05 a. m., Nov. 7. An opportunity to witness one of the greatest battles of the pig skin. See agent Burkhardt. 19-3t

Felt No Need of It.

An aeronaut at a county fair had made rather an unlucky ascension says the Youth's Companion. His balloon had gone high enough, but the wind had carried him a mile or two farther away than he anticipated, and the car, in descending, had become entangled in the top of a tree in a village street and spilled him out. He struck the ground with some violence. A crowd quickly gathered about his prostrate form.

"Stand back and give him air," exclaimed three or four at once.

The aeronaut was not seriously hurt. He raised himself feebly to a sitting posture.

"Air?" he echoed, in a tone of deep disgust. "Don't you think I've had enough air in the last 10 minutes?"

The Mystery of Love.

First Ballet Girl—The premier is in love with that dark man in the second row.

Second Ballet Girl—No.

"Yes, head over ears. He's the only man she won't allow to call on her when she's dressed for the stage."—Detroit Free Press.

To strengthen the nerves, purify the blood and open up the clogged bowels, the Bitters should be taken at once. It positively cures Sick Headache, Nervousness, Dyspepsia, Indigestion, Constipation, Chills or Malaria. It cures to try a bottle.

She would not be an old maid if she had used Ayer's Hair Vigor.

THE STAGE.

As a melodrama of merit, "The Price of Honor," the attraction at the Faurot opera house, tomorrow night, stands alone; the critics of all the large cities have praised it unstintingly, and the business done by the attraction has been most gratifying. A play with true heart interest, intense emotional scenes, wholesome comedy moments and thrilling climaxes should succeed and such has been the happy experience of "The Price of Honor." The author conceived a well defined plot, and it is unravelled in a logical and satisfactory manner. Personages new to stage lore, are introduced with pleasing results and throughout the entire performance, there is a distinct note of novelty. The acme of realism is reached in the scenic embellishment when the various views of New York City are disclosed to the anxious eye of the spectator.

x x x x

To attempt to describe the glories of "The Wizard of Oz," the new musical extravaganza, which has been running all winter and all summer, to crowded houses at the Majestic theatre, New York city, one needs possess a vocabulary bristling with adjectives indicative of every shade of gorgeousness, melody, beauty and harmony—and then leave much to the spectator. Mere words utterly fail to convey a full impression of the ingenuity, the art, the creative and executive ability summoned by Manager Hamlin to bring forth this magnificent production. Under the superb stage management of Julian Mitchell, of Weber & Fields Music hall, New York, the action is spontaneous and brilliant, the figures are the poetry of motion, and the stage pictures impress as well as entrance. The cyclone scene and the fields of the deadly poppies, both in bloom and killed by the frost, are marvels of stagecraft, as unique as they are awe-inspiring and lovely. The Wizard of Oz," will be seen at Faurot opera house, on Friday evening, and the curtain will rise at 8 o'clock sharp.

Only Makes a Bad Matter Worse.

Perhaps you have never thought of it but the fact must be apparent to every one that constipation is caused by a lack of water in the system, and the use of drastic cathartics like the old fashioned pills only makes a bad matter worse. Chamberlain's Stomach and Liver Tablets are much more mild and gentle in their effect, and when the proper dose is taken their action is so natural that one can hardly realize it is the effect of a medicine. Try a 25 cent bottle of them. For sale by all druggists.

Giving Him Away.

Mrs. Green—Yeas, po' Pete had de shakin' ague so bad dis mawnin' he cudn't go to wuk.

Mrs. White—Yeas., Ah seen him down de road.

Mrs. Green—Was he still shakin'?

Mrs. White—Yeas, he wah shakin' dice.—Chicago News.

Miss Jesslyn Taylor of Uniopolis, a former pupil of Mrs. Crumrine, has left to study under Madame Noble in Detroit and will finish her course in one year.

GUARD WILL BE NEWLY CLOTHED.

Governor Nash Makes a Requisition for Khaki Uniforms and Rifles.

Gov. Nash yesterday, made requisition upon the war department for 8,000 khaki uniforms for the entire Ohio National Guard, says the Ohio State Journal.

The Dick bill provides for the equipment of the militia of the various states and under the appropriation of $2,000,000 for this purpose, Ohio's share will exceed $100,000.

So far nothing has been drawn against this amount save medical supplies and about $10,000 worth of tentage.

The khaki uniforms will represent a cost of $20,000. As soon as the war department is supplied with the new style blue uniforms, requisition will be made for them also in behalf of the Ohio citizen soldiery.

The adjutant general's office was notified yesterday, that the war department had ready for shipment, enough more Krag-Jorgensen rifles to equip the Ohio National Guard. Several companies were not supplied at the time of the state encampment at Newark, in August.

Hundreds of lives saved every year by having Dr. Thomas' Eclectric Oil in the house just when it is needed. Cures croup, heals burns, cuts, wounds of every sort.

Pat Illustrates.

Bridget and Pat were reading an article on "The Law of Compensation."

"Just fancy," exclaimed Bridget. "Accordin' to this, whin a mon loses wan av his sinses another gits more developed. For instance, a bloind mon gits more sinse av hearin' an' touch an'—"

"Shure, an' it's quite thrue," answered Pat. "Oi've noticed it meself. Whin a mon has wan leg shorter than the other, begorra the other's longer."—Tit-Bits.

CASTORIA.
Bears the Signature of Chas. H. Fletcher. The Kind You Have Always Bought.

Classic and Medieval Art.

Zeuxis had painted his grapes so well that the birds picked at them.

"That's nothing," asserted his rival. "I painted some prunes so well that the people in our boarding house wouldn't eat them."

Totally abashed, the great Grecian slunk back to his studio.

MISFORTUNE OF MONEY

Rich People go to Hot Springs, Germany, and Have Special Treatment, but Still Have Their Rheumatism.

We poor people feel sorry for the rich,—they won't get something because it's cheap or advertised.

It's high-toned to spend small fortunes, and a luxury to be sick. It's "improper" to be cured at a dollar a bottle, although we have many rich clients, who are sensible and wouldn't be without Athlophoros.

In fact, Athlophoros was originated for a rich man by one of the most famous physicians. It gets at the Uric acid and dispels it. When that is done the Rheumatism is gone. It works every time.

The Uric acid clogs and poisons the blood, disables the body more or less. Athlophoros is as soothing as "oil to a burn," and especially in acute attacks will allow the breadwinner to get back to his work. It saves lots of needless suffering, and makes life worth living. All druggists sell it, or The Athlophoros Co., New Haven, Conn., will send a bottle for one dollar. It is within the reach of everyone and makes health possible to all.

HARVARD PIANOS!

The purchase of a piano is something that ought to have serious consideration. To most people the price of a piano seems large. A piano costs more than any other single piece of furniture that goes into any ordinary house. It costs several times as much as anything else, therefore, the utmost care should be given to its selection. The HARVARD is an honest PIANO at an honest price. More Harvard Pianos have been sold in Northwestern Ohio than the combined sales of all other pianos. Those who want a thoroughly good, sweet toned, durable piano in a beautiful artistic case at a moderate price will do well to consider and examine **THE HARVARD PIANO.** Sold only by the old reliable: 25 years in Lima,

B. S. PORTER & SON,

141 South Main Street.

All Pianos Sold on Easy Payments.

PIANOS TO RENT...We will rent you a piano at a very low rate and allow first year's rent in full should you decide to buy. Call in and examine the largest stock of pianos in Northwestern Ohio.

Remember we have an expert tuner, Chas. O'Harrow.

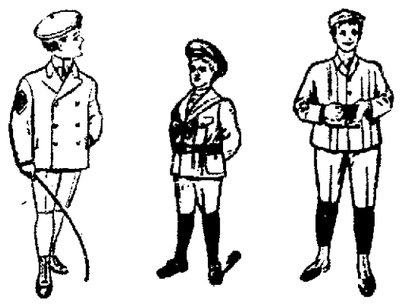

Mothers of little boys will find all the new fads in Children's Suits and Overcoats at MICHAEL'S Juvenile Department. $2.00 to $10.00.

DOLLARS KNOCKING AT YOUR DOOR.

Why do you deny yourself of many things just because you have not the ready money to pay for them?

Our Dollars are knocking at your door. We want to supply you with the necessary amount to meet your demands. It is easy to get and easy to pay back, that you cannot afford to be short.

If You Have Furniture, Piano, Horses and Vehicle, we will loan you from $10.00 to $100.00 on the weekly plan. Rates as follows:

$1.15 is weekly payment on $25.00.
$1.20 is weekly payment on $50.00.
$1.80 is weekly payment on $75 00.

We have a monthly plan which we will gladly explain.

Lima Chattel Loan Co.,

209 Opera House Block. Old 'Phone, Union 244.

Office Hours 8 a. m. to 8 p. m.

—THE—

Cincinnati Painless Dentists

Have opened a high class dental office in

Cincinnati Block, Southwest Cor. Square, Lima, O.

ROOMS A, B AND C.

Beginning October 20th to November 20th WILL DO **Dental Work Free FOR 30 DAYS.**

Charging cost of material only, TO INTRODUCE OUR BUSINESS IN YOUR CITY AND NEIGHBORING TOWNS.

NOTE—Remember this office is a permanent institution in your city. A written guarantee for 10 years on all work.

SAVE OUR PRICES: MONEY

Set Teeth ..... Bridge Work (per tooth).. Gold Crowns (coin gold).. White Crowns.....

$3

Gold Filling.....$1.00 Silver Fillings..... 25c Extracting absolutely without pain FREE.

Examination, Consultation, Cleaning, Free.

ENTRANCE ON MARKET STREET.

Hours 8 a. m. to 8 p. m. Sunday 9 a. m. to 2 p. m.

LADY ATTENDANT.

AN INFORMAL CALL

Nevertheless requires a neat, well fitting suit. Carelessness should no more obtain for such an occasion than at a wedding or theatre party. If you let us make your clothing you will be appropriately attired for any and every occasion.

Highest award at Pan-American Exposition.

Suits or Overcoats $15 up.

We furnish you Union made garments if desired.

Your credit is good here.

J. M. SPICER,

Removed from Y. M. C. A. Building.

Holmes Block, 3rd floor. 1134 New 'Phone.

NewspaperARCHIVE® NewspaperARCHIVE®

THE TIMES-DEMOCRAT.

PUBLISHED BY
THE TIMES-DEMOCRAT PUBLISHING COMPANY,
128 West High Street.

THE ONLY NEWSPAPER IN LIMA RECEIVING ASSOCIATED PRESS REPORTS BY WIRE.

Telephones 84.

Entered at the Postoffice at Lima, O., as Second Class Matter.

Member of Associated Press.

THE DAILY TIMES-DEMOCRAT is issued every evening, except Sunday, and will be delivered by carrier at any address in the city at the rate of 10 cents per week.

THE SEMI-WEEKLY TIMES-DEMOCRAT issued Tuesday and Friday, will be mailed to any address at the rate of $1 per year, payable in advance. The Semi-Weekly is a seven column, eight page paper, the largest and best newspaper in Allen county.

Persons desiring The Times-Democrat delivered to their homes may secure the same by postal card address, or by order through telephone No. 84.

Terms of Subscription.

Daily edition, one year............$5.00
Daily edition, six months..........$2.50
Daily edition, three months.......$1.25
Daily edition, one week...............10
Semi-Weekly edition, one year......$1.00

Official Paper of the City of Lima and County of Allen.

Any subscriber ordering the address of the paper changed must always give the former as well as present address.

When delivery is irregular please make immediate complaint at the office.
All business, news, letters or telegraph dispatches must be addressed,
THE TIMES-DEMOCRAT,
Lima, Ohio.

THE WEATHER.

Washington Nov. 4.—Ohio: Rain tonight with cooler in west portion. Thursday rain and cooler.

The devil chased us

It is time to reorganize again

The school at Vaughnsville, re-opened this morning.

The democracy of Ohio will have to hunt a new Moses

That man Manges beat that man Belch on his own dung-hill!

The "stay at homes" were quite superfluous in numerical strength

Manges is vindicated against all the calumny that was heaped upon him during the campaign

The affairs of the county will continue to be managed economically by a democratic board of commissioners

It is time the democrats in Allen county, the state of Ohio and the nation should begin to think—in other words have horse sense

Getting right down to business what is the matter with Geo B. McClellan, of New York, for president and Carter Harrison, of Chicago, for vice president?

It does seem from scanning the returns that honest John W Manges, and Mr. Aleck Conrad, are popular in their own township, both running well ahead of the ticket

The shock is too great for musings. Thoughts on the causes that led to the homocide, and the remedies that should be applied will come in sections at a later date

There are some of the kid republicans about this city who will hear from me If they had followed my advice, the entire republican ticket would have been elected'—Rumbaugh

And now will come the pulling of hair and defamation of character in their own home A republican postmaster is the issue now since Hanna has issued right side up for the ship subsidy

The Times-Democrat stereopticon bulletins were features of the day and night No favoritism was shown in their display either to democrats or republicans The facts were given as they existed That is the province of a NEWSPAPER.

The taxpayers of Ohio are to be sincerely pitied If one year of a republican conf passed by a legislature that was thirty-five republicans on joint ballot increased taxes one-third how much will a legislature that is ... by a majority of ninety in... in the next year?

T... has sent out the slogan ... of a common ... individual selfish ... means the entering wedge to the return of democracy to national p... and the re-establishment of democratic principles as enunciated by Jefferson without any ism foreslows

Last year the Hall faction had control, and snuck two good republicans into control, this year the Campbell-... outfit controlled the machinery, and money, and pulled one through, or rather he yanked himself through.

Now the question is who will have the highest seat around the Hanna throne, when it comes to dispensing a certain postoffice.

It isn't so ...ful after all The republicans ...ected their entire county ticket in this county in 1894, the entire democratic ticket. Lies. Fitzgerald and C...ry being defeated by approximately four hundred of a plurality

TAMMANY.

(Continued from page 1.)

democrats succeeded in re-electing Gov. L. F C Garvin yesterday although by a reduced plurality but the other state offices went to the republicans, and that party will also have a working majority in the legislature

A Good Minority.

Boston Mass, Nov 4—The senate next year will stand 31 republicans, and nine democrats, the house 155 republicans and 82 democrats, and one socialist with two ties to be decided

Will Improve Canals.

New York, Nov 4—New York state yesterday gave a majority of nearly 250,000 in favor of the proposition that the state shall spend $101 000,000 for improving its canals The plan is to widen and deepen the Erie canal so it will accommodate barges of 1,000 tons capacity, and to improve the Oswego and Champlain canals

Democratic Gain in Iowa.

Des Moines, Ia, Nov 4.—Returns keep coming in very slowly, but from those at hand, give Cummin's plurality, will be reduced from 83,000 two years ago to 59,000. The democrats have made decided gains in the legislative districts, and for the first time in many years, the number of democrats will be over twenty, and possibly thirty.

The vote throughout the state is exceedingly light, particularly in the cities

Herrick's Plurality 112,089.

Cincinnati O. Nov 4.—From official and unofficial returns received here today from all the counties in the Ohio election, the plurality of Herrick republican, for governor, over Johnson, democrat, is placed at 112,089.

Got What They Wanted.

Columbus, O, Nov 4.—The probabilities are that of the constitutional amendments, that for seperate legislative representation for all counties, for veto power for governor, and for single liability on stock, and the one on taxation were adopted, but not the one for classification of cities

VOTE COMPLETE

Gives Hamilton County to Herrick, by Thirty Thousand.

Cincinnati O., Nov 4—The vote complete in Hamilton county, for governor, stands. Herrick, 52,627, Johnson, 22,719; Cowen, 4,467

Herrick's plurality 29,908

Nebraska Gone Wrong.

Lincoln, Neb., Nov. 4.—On account of the bad condition of the roads the returns from many points in Nebraska are still very incomplete. The republican state committee has received figures, however, to convince it that Judge Barnes' plurality over Judge Sullivan will be about 12,000.

JOHNSON

Is Not Ready to Mak Statement to Public.

Cleveland, O, Nov. 4—It was long after noon when Mayor Johnson reached his office in the city hall today. When asked for an expression, relative to the outcome of the election, the democratic gubernatorial candidate said 'I am still unprepared to make a statement for publication, and, indeed, may decide to say nothing whatever'

Total Rhode Island Vote.

Providence, R. I., Nov. 4—Complete returns from the 152 districts of the state received today, re-elect Gov. L F C Garvin by 1,587 plurality, a decrease of 6 ... votes The total vote, Cole, (rep) 29,304, Garvin, (dem) 30,891, Angilly, (socialist labor) 970 The total vote for governor was larger than last year by 1,901.

Republicans Gain Two.

Richmond, Va., Nov 4—Returns from yesterday's election received up to 1 o'clock this afternoon indicate that the republicans will have in the next general assembly two or three more members of joint ballot than they had in the last. The republican gains in votes were in the southwest.

The Single Misfortune.

"Misfortunes never come singly, you know, Miss Priscilla"

"Alas," said the poor maiden, shaking her head, "the single misfortune is the worst of all!"—New Yorker.

Painless Operation.

The old beau was trying to make himself look youthful.

"He is dyeing for love," they commented.—Chicago Post.

The kicker usually does not make much progress, notwithstanding that he puts his best foot forward.—Boston Transcript.

THIS ROOSTER CROWS FOR TAMMANY TIGERS

WHO WON THE GREATEST VICTORY IN YESTERDAY'S POTENTUOUS BATTLE OF THE BALLOTS, AND FOR McCLELLAN FOR PRESIDENT.

ALMANACS ARE ANCIENT.

They Were Made by the Greeks as Far Back as A. D. 100.

According to Theon, the commentator on Ptolemy, almanacs, as we understand the word, were constructed from about the year 100 A. D by the Greeks of Alexandria, but the dates of festivals and other events of national interest had been exposed on marble tablets in Rome 200 years B. C. Lalande, an authority on the subject, states that the earliest almanac of which the author's name is preserved was that of Solomon Jarchus, who lived in the middle of the twelfth century.

A primitive English calendar or almanac was called the "prime-staff," "rein-stock" or "clog almanac." It was made of wood, bone or horn, about eight inches long, like a square ruler. On this the days were marked by a series of notches, every seventh being of larger size. The festivals were indicated by symbols, as were the golden number and the cycle of the moon.

Specimens of this "clog almanac" may be seen at the British museum and in museums or libraries at Oxford, Cambridge and Manchester. Some of larger size were hung "at one end of the mantle-tree of their chimneys" for general use, and smaller ones were carried in the pocket or on the walking stick.—Pearson's Weekly.

The Dust In the Air.

The air of cities is impregnated with dust and filth. To combat their deleterious effects the streets should be freely ventilated and watered. Wind and rain are the great destroyers of dust. From the fields the wind lifts the debris of vegetation—pollen, seeds, spores of fungi and bacteria; the dust of the soil—silica, silicate of aluminium, carbonate and phosphate of lime and peroxide of iron. In and proceeding from volcanic regions fine particles of carbon and dried mud are taken up and wafted hundreds or even thousands of miles. In and round about cities and towns the finely ground dust of the pavements, fragments of straw, hair, stable manure, debris of insects, soot, epithelia from floor sweepings or shaken from rugs, carpets and bedding, together with gases and other volatile emanations from factories, rendering establishments, abattoirs, tanyards and compost heaps of all sorts, though not of the air, are in it, in so much as to be in some degree almost everywhere present.—Sanitarian.

A Canny Scot.

A canny Scot lived in a small settlement some miles from the neighboring town. The distance, however, could be considerably lessened by cutting through a large estate. This practice was accordingly so much resorted to that the owner gave peremptory orders for all trespassers to be turned around and sent back the way they came.

One time, however, the Scot in question, having occasion to take some articles to town in a wheelbarrow, decided to run the risk and was about half way through when he saw the owner in the distance. Not relishing the idea of retracing his steps, he bethought himself of a scheme, and, promptly turning the wheelbarrow to face the direction from which he came, he sat down upon it as if resting.

Soon the owner came up and, seeing him there, roughly ordered him to turn around and go back.

As "back" was in this case his objective point, the Scot obeyed and went on his way rejoicing.

Did Not Look Right

The intelligent compositor, one of the kind that figures in many an anecdote, worked on an Arkansas paper at a period when a well known novelist was editor. One day the printer undertook to set up the word "doughnut." He spelled it "donut."

"See here," said the novelist, "don't you know how to spell 'doughnut?' You've misspelled it here."

The intelligent compositor came over and gazed at the proof and scratched his head in perplexity.

"Well," he admitted, "that doesn't look right, but it had a 'w' in it once, and somehow that didn't look right either."

THE SHIP'S PURSER.

Some of the Things That Make His Life at Times a Burden.

The lot of the purser is anything but a happy one. From his title one would think that he had only to look after the finance of the vessel, but in reality his office, so conveniently and picturesquely situated at the top of the grand stair case, is really as busy a bureau as any in Capel court or Wall street It is no doubt legitimate enough to expect the purser to be quite au fait with the monetary matters, to explain to the Britisher the difference between a dollar and a crown or to the American that the greenback is treated with scorn and contumely in Europe, but our American friends are par excellence the interrogators of the world, and to them the purser is simply a walking encyclopedia.

He is expected to tell them all about the ship—that's right enough—but they want to know all about the passengers as well, who they are, where they have come from and where they are going, how much they are worth and any little titbit of news about their social life He is also asked about every hotel, beginning at Liverpool and ending at Rome, the best shops whereat to purchase different articles, who will give the best discount for cash, where the questioner's wife can best be rigged up in European fashion and the most likely resort at which his daughter might run across some impecunious scion of British nobility.—Harry Furness in Strand.

Position of Wood and Its Durability.

The problem has troubled many why two pieces of wood sawed from the same section of a tree should possess very varied characteristics when used in different positions For example, a gate post will be found to decay much faster if the butt end of the tree is uppermost than would be the case if the top were placed in this position. The reason is that the moisture of the atmosphere will permeate the pores of the wood much more rapidly the way the tree grew than it would if in the opposite direction.

Microscopical examination proves that the pores invite the ascent of moisture, while they repel its descent. Take the familiar case of a wooden bucket. Many may have noticed that some of the staves appear to be entirely saturated, while others are apparently quite dry. This arises from the same cause—the dry staves are in the position in which the tree grew, while the saturated ones are reversed.

A Reminiscence of Fanny Kemble.

Fanny Kemble is remembered by old residents of Germantown and Philadelphia as a superb horsewoman. She had a fiery temper, which matched that of her husband, Pierce Butler, and speedily brought about one of the most noted divorce trials reported in the law books. In her youth she was remarkably beautiful, and in the role of Juliet she was the personification of dazzling loveliness. She was noted for her keenness of wit even in the days of her old age. Once when an impertinent street lounger stepped up to her while she was looking in the window of a bric-a-brac store and said, "Are you fond of antiquities?" Mrs. Kemble quickly unpinned her veil and, turning on the man her aged face (she was then seventy-three), asked, "Are you?"

Translated.

"I heard her boasting that her dinner party was a success from the beginning and ended with the greatest 'eclaw.' What's 'eclaw,' anyway?"

"Why—er—that was the dessert, of course Didn't you ever eat a 'chocolate eclaw?'"—Exchange.

Accidents Will Happen.

Landlady—Yes, sir, two chickens went into that soup.

Boarder—Never mind, madam, never mind. No harm done. No one would ever suspect it, I assure you.—Town and Country.

Narrow minds think nothing right above their own capacity.—Rochefoucauld.

Faurot Opera House
Friday, Nov. 6.
Fred. R. Hamlin's Magnificent Spectacle
The Wizard of Oz
Produced under the personal Direction of JULIAN MITCHELL.
The greatest sensation the theatrical world has ever known.
One Year in New York.
Six Months in Chicago.
Prices—Lower boxes $2; upper boxes $1.50; lower floor $1 50; balcony $1; balcony wall 75c, gallery 50c.
Curtain raises at 8 o'clock sharp.
Seats on sale Thursday 9 a. m.

LYNDE'S
Cut Rate Drug Store,
Holland Block.

Peruna, 71c.
Pinkham Comp., 75c
Vinol, 79c.
Herpicide, 75c.
S. S. S., 89c
Swamp Root, large, 89c
Swamp Root, small, 45c.
Mellins' Food, large, 65c.
Mellins' Food, small, 45c.
Eskay's Food, large, 65c.
Eskay's Food, small, 45c
Blood Wine, 45c.
Hagee's Cod Liver Oil, 89c.
Wampool's Cod Liver Oil, 89c
Malted Milk, large, 89c
Malted Milk, small, 45c.
19-4t

WANTED.

WANTED—A good girl for general housework in a family of three. Apply at Mrs Adolph Fox, 328 west Market street. 19-tf

WANTED—100 feather beds immediately. Address C. F. Dickinson, General Delivery, Lima. 8-3t-e-o-d

WANTED—Men who will invest in a new Electric Interurban Railway. Shares $10 each Can secure a position as conductor or motorman when the road is built. The T. C. & C. Ry. Co., 417 opera house block, Lima, O Open evenings from 7 to 8 o'clock. 17-tf

FOR RENT.

FOR RENT—8 room house at 516 Bellefontaine avenue For particulars, call at 731 north Union 19-3t

FOR RENT—7 room house almost new; newly papered, cistern and well water; cement walk. Inquire 727 south Pine, or new 'phone 265.

FOR RENT—4 unfurnished rooms. Apply 531 north Elizabeth street 18-3t

FOR RENT—Seven-room two story house at 925 north Jefferson street, with good cellar, well and cistern; also summer kitchen. For information call on Daniel O'Neill 735 north Union street. 6-tf

FOR RENT—House on west Market street, 12 rooms, with all modern improvements. Rent reasonable to right person. Possession given Nov. 1st. Address box 591, Lima, O. 5-tf

FOR RENT—One furnished room suitable for two gentlemen. P O. Box 591. 5-tf

FOR SALE.

FOR SALE—$5 will buy a good second-hand Domestic sewing machine, if sold soon; cash or payments. Light & Conner, 134 north Main street. 19-3t

FOR SALE—Grocery and feed store, 321 west Spring street. Inquire of S. H. Johns. 18-4t*

FOR SALE—Property on west Wayne street; will insure between 7 and 8 per cent on investment. Terms to suit purchaser. Address, Box 591, Lima, Ohio. 264-tf

MISCELANEOUS.

LOST—Ring with three keys on it, one numbered 323,324, another 313,-404, between James Langan's residence and Times-Democrat office. If finder will leave at this office, he or she will be suitably rewarded. 9-tf.

LOST—Bird dog—black head and ears; body black and white specked, black spot about three inches across upon his rumps. Any-one having the dog will receive reward upon returning him to 132 east Murphy street. 1t*

LOST OR STRAYED—Two cows, lod and young. Send information to 21. east Findlay street. 1t*

R. T. GREGG & CO.

Furs. Furs. Furs.

The opportunity and pleasure will be yours to again inspect a fine line of all kinds of furs. A representative of one of the largest fur houses in New York will be at R. T. Gregg & Co's on

Friday and Saturday

of this week with one of the most varied and complete lines of

Fine Furs

to be found in any market.

We invite one and all to our Fur Opening.

Special low prices will be quoted on this magnificent line.

Don't forget the days and dates. FRIDAY and SATURDAY, Nov. 6 and 7. Opening in the mammoth cloak room of

R. T. Gregg & Co.

NEWSPAPERARCHIVE®

DEMOCRATS ELECTED ALL BUT ONE CANDIDATE ON ALLEN COUNTY TICKET.

MANGES RETURNS TO LEGISLATURE

With a Safe Majority.

Thomas H. Jones the Only Republican Elected to Office in This County.

Light Vote Cast in the County.

Dr. A. W. Bice, Candidate for Coroner Leads the Democratic County Ticket, Running Ahead of the Candidate for Governor---Majorities of the Candidates.

THE RESULTS.

FOR GOVERNOR—
Johnson, Dem., ...5212
Herrick, Rep., ...5068
Johnson's Majority 144
FOR REPRESENTATIVE—
Manges, Dem., ...5194
Belch, Rep., ...5090
Manges' majority 104
FOR SHERIFF—
Barr, Dem., ...5207
Conrath, Rep., ...5052
Barr's majority 155
FOR TREASURER—
Crossley, Dem., ...4908
Jones, Rep., ...5366
Jones' majority 454
FOR COMMISSIONER—
Conrad, Dem. 5145
Bentley, Rep., ...5127
Conrad's majority 18
FOR SURVEYOR—
Craig, Dem., ...5245
Funk, Rep., ...5044
Craig's majority 201
FOR CORONER—
Bice, Dem., ...5276
Boering, Rep., ...4919
Bice's majority 357
FOR INFIRMARY DIRECTOR—
Mosier, Dem., ...5235
Counsellor, Rep., ...4967
Mosier's majority 258
OTHER DEMOCRATIC WINNERS.
FOR STATE SENATORS—
Stephen D. Crites, of Allen county.
Thos. M. Berry, of Van Wert county.
FOR COMMON PLEAS JUDGES—
Wm. H. Cunningham, of Allen county,
Stephen A. Armstrong, of Mercer County.

One of the greatest political contests ever waged in Allen county was closed last night and democracy still holds the balance of power within its borders. Handicapped though they were by republican weather and Mark Hanna's money, the democrats elected all but one candidate on their county ticket, and relegated Hanna's candidate for the legislature—Belch—back to the public schools of Putnam county. Entrenched with the most aggressive and wide-reaching organizations they ever had in the city and county, the republicans deserted four of their county candidates on the county ticket, and concentrated their entire efforts against three of hte democratic candidates—Minor C. Crossley, for treasurer; John W. Manges, for representative, and A. L. Conrad, for commissioner. Mr. Crossley was defeated, but the democrats return Mr. Manges to the state legislature to vote with the minority against Mark Hanna, and with the election of popular Alex Conrad, they retain the majority of the board of county commissioners. The re-election of Sheriff E. J. Barr, and coroner Andrew W. Bice, and the election of Chas. E. Craig, as county surveyor, and C. - Mosier, as County Infirmary Director., are the other rewards attained by the loyal sons of democracy.

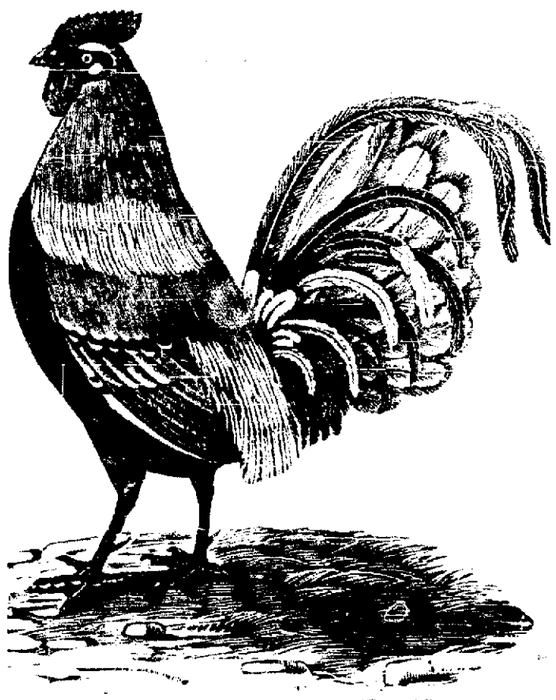

He Is An Allen County "Expert."

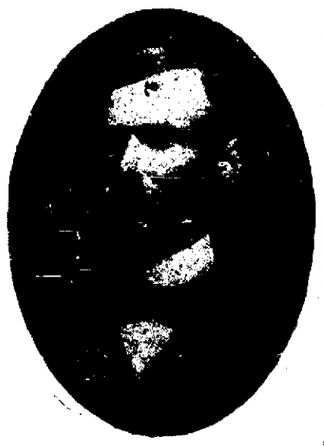

HON. S. D. CRITES,
A Popular Allen County Democrat, Elected State Senator.

VOTE WAS LIGHT,

But Richland Township Came Forward to Claim the Banner.

The full democratic strength of the county was hundreds of votes short when the ballot boxes were opened for the official count last evening, while in most of the precincts of the county the republicans, by very earnest efforts, had been able to get out almost the entire vote of their party. Good gains were made by the democrats in Richland township, Amanda township, Spencer township, in Landeck precinct and in precinct C, of the First ward and in several other precincts of the city and county. Bluffton precinct of Richland township, the home of both of the candidates for county commissioner, gave Conrad, the democratic candidate, a majority of 211 votes including 74 republicans and 8 prohibition votes.

A. L. CONRAD,
Who Received Seventy-four Republican Votes in Bluffton.

MINOR C. CROSSLEY.

The Candidate For Treasurer Takes Defeat Gracefully.

No disappointed candidate ever accepted defeat more gracefully and philosophically than does Minor C. Crossley, who lost in the hotly contested race for county treasurer and he suffers his defeat with the gratifying knowledge that throughout the campaign he was true to his party, true to his convictions and true to his family. He preferred defeat to corrupt and hypocritical methods and has no campaign record to be sorry for now after the ballots have been counted against him. His conduct in the contest and his charity in defeat are indeed commendable and worthy of the man that he is.

SLOWLY

The Returns Came In From Both City and County Precincts.

The returns were slow in coming in from both city and county precincts last night and it was not until 3 o'clock this morning that a complete, unofficial abstract of the vote could be compiled. This abstract will be found elsewhere in this issue and it is not believed that the official canvass of the returns, which was commenced by the members of the board of deputy supervisors of elections this afternoon, will make any material change in the results.

The first precinct to report last night was precinct B, of the First ward and its returns stood on a par with those that announced the election of Judge Robb as mayor last spring.

MINOR C. CROSSLEY,
An Excellent Citizen and Democrat, Who Accepts Defeat Gracefully.

HAVE YOU EVER TRIED HONEY IN GRANULATED FORM? ITS FINE. JUST WHAT YOU WANT FOR BUCKWHEAT CAKES. ONLY 12½ CENTS PER POUND AT PIPER'S GROCERY.. 18-2t.

Hives are a terrible torment to the little folks, and to some older ones. Easily cured. Doan's Ointment never fails. Instant relief, permanent cure. At any drug store, 50 cents.

HAVE YOU EVER TRIED HONEY IN GRANULATED FORM? ITS FINE. JUST WHAT YOU WANT FOR BUCKWHEAT CAKES. ONLY 12½ CENTS PER POUND AT PIPER'S GROCERY.. 18-2t.

DECISION OF COMMISSION

Increases Wages of Street Car Men Ten Percent With the Same Hours.

New York, Nov. 4.—The decision of the commission in the San Francisco street railway wage arbitration handed down today, awards an increase of 10 per cent in wages to employees for two years prior to April 1, 1903.

Hours were left unchanged and the wage rate was deemed effective from May 1, 1903 to May 1, 1904. The award was written by Oscar S. Straus and assented to W. D. Mahon, Col. Patrick Calhoun declining to concur.

DID HANNA DID IT?

Sheldon, Ia., Nov. 4.—The Sheldon State bank, of which E. C. Brown, is president, closed its doors today. Depositors, bank officers, say, will be paid in full.

BOARD MEETING.

Official board meeting at the west Wayne street Church of Christ, tonight. Every member of the board is requested to be present.

MARKETS.

New York, Nov. 4.—Opening prices advanced with the N. Y. corporations in the lead. Met. Securities rose a point, Brooklyn Transit 1 1-8, Amn Ice pfd 1¾, Consolidated Gas, 2, and Met. St. Ry. 2 1-8. With the exception of a rise of about a point in Baltimore and Ohio, other changes were restricted to small fractions.

The surface of the market settled gradually to a lower level. The declines from Monday, reached a point or over in Wabash, L & N., The Rock Island stocks, Sugar, Consolidated Gas, and 1-4 in American Car. Close was heavy.

Live Stock.

Chicago, Nov. 4.—Cattle, receipts 26,000, including 6,000 westerns. Market weaker. oGod to prime steers $5.20@$5.70; poor to medium $3.50@$4.60; stockers and feeders $2.25@$4.40; cows $1.10@$4.00; heifers $2@$4.85; canners $1.40@$2.40; bulls $2@$4.25; calves $2@$7; Texas fed steers $3.00@$3.75; western steers $3.25@$4.50.

Hogs, receipts today 23,000; tomorrow 18,000. Market 10c lower. Mixed and butchers $4.75@$5.15; good to choice heavy $4.80@$5.10; rough heavy $4.40@$4.70; light $4.60@$5.10; bulk of sales $4.70@$5.00.

Sheep receipts 30,000. Sheep and lambs steady. Good to choice wethers $4.25@$4.50; fair to choice mixed $3.50@$3.55.

PRECINCTS.	Gov. Johnson, Dem	Gov. Herrick, Rep	Rep. Manges, Dem	Rep. Belch, Rep	Sheriff Barr, Dem	Sheriff Conrath, Rep	Treas. Crossley, Dem	Treas. Jones, Rep	Commis. Conrad, Dem	Commis. Bentley, Rep	Survey. Craig, Dem	Survey. Funk, Rep	Infirm. Bice, Dem	Infirm. Boering, Rep	Coroner Direc. Mosier, Dem	Coroner Direc. Counsellor, Rep
Amanda	144	79	144	78	139	84	136	87	143	80	144	77	144	77	146	78
Auglaize, East	80	195	80	193	79	195	77	198	79	194	86	187	82	192	79	195
Auglaize, West	70	113	72	111	74	114	70	115	68	115	73	111	71	112	69	117
Bath	134	116	138	111	126	125	132	120	122	130	138	119	131	118	132	117
German	119	87	112	85	106	89	94	103	105	89	112	86	110	86	113	85
Elida Special	89	61	88	60	83	65	84	63	87	61	87	63	89	63	102	49
Jackson	238	187	240	187	237	190	226	202	211	216	241	185	240	186	238	187
Marion	205	179	202	182	192	193	192	193	202	183	197	186	201	183	222	167
Delphos, First Ward	141	82	142	82	142	82	137	87	142	83	142	82	142	81	143	81
Delphos, Second Ward	158	76	161	74	159	73	156	78	160	74	159	73	161	71	165	69
Landeck	125	16	120	18	120	18	119	17	117	20	119	18	121	18	121	16
Monroe	218	216	219	215	218	215	220	217	213	220	254	182	221	211	224	211
Perry	165	138	165	135	158	140	160	142	159	138	163	135	161	133	162	134
Richland Special	141	41	148	40	142	42	135	45	126	56	143	44	140	39	143	35
Richland, Beaver Dam precinct	170	94	221	71	176	105	175	110	161	123	175	191	190	91	190	90
Richland, Bluffton precinct	294	1 8	290	177	290	173	276	191	352	141	288	171	295	168	292	168
Shawnee	136	102	135	102	141	97	120	118	138	99	138	99	140	99	141	98
Spencer	328	196	319	205	324	198	319	203	323	200	325	197	323	198	324	198
Sugar Creek	87	153	84	157	80	159	68	173	83	158	103	137	86	154	91	150
Lima, First Ward, A	129	51	128	58	122	57	111	66	119	63	119	58	123	55	123	54
Lima, First Ward, B	106	64	104	66	107	62	102	58	104	65	105	65	109	60	104	65
Lima, First Ward, C	149	156	148	163	153	150	147	158	127	166	143	157	153	150	145	155
Lima, First Ward, D	122	199	116	202	117	201	111	210	129	191	120	199	126	192	118	200
Lima, Second Ward, A	132	84	128	85	126	83	112	96	131	78	127	80	127	80	125	78
Lima, Second Ward, B	167	93	155	102	163	97	147	108	158	98	161	93	162	91	157	93
Lima, Second Ward, C	123	253	125	248	160	215	127	250	136	238	133	240	150	224	134	239
Lima, Second Ward, D	134	195	130	196	148	192	126	204	148	181	133	191	142	186	135	189
Lima, Second Ward, E	67	111	61	115	67	109	54	124	79	98	68	105	71	100	69	104
Lima, Third Ward, A	145	246	154	247	155	234	135	255	144	244	152	234	162	226	156	229
Lima, Third Ward, B	82	230	85	223	100	209	74	236	87	232	91	216	99	210	87	221
Lima, Third Ward, C	114	165	115	165	118	163	116	171	113	167	120	159	110	167	112	165
Lima, Third Ward, D	123	118	113	120	125	112	116	122	114	124	122	114	121	115	119	116
Lima, Fourth Ward, A	95	152	91	156	92	155	84	162	91	154	91	152	95	150	88	155
Lima, Fourth Ward, B	110	189	108	188	104	187	94	197	107	181	108	181	111	179	105	185
Lima, Fourth Ward, C	176	213	173	208	182	210	181	212	175	209	178	208	180	206	172	213
Lima, Fourth Ward, D	89	111	79	119	80	117	82	121	86	110	83	113	82	112	82	119
Lima, Fourth Ward, E	108	139	96	146	102	142	91	154	96	148	104	139	105	138	101	142
Total	5212	5068	5194	5090	5207	5025	4908	5366	5145	5127	5245	5044	5276	4919	5235	4967
Majority	144		104		155			454	18		201		357		258	

BOGOTA SHELLING

City of Panama. State Department Has Entered a Strong Protest.

Bombardment Is in Violation of All Rules of War, and U. S. Gunboat Boston Will Promptly Seize Colombian Gunboat Unless Firing Is Stopped.

Washington, Nov. 4.—Vice U. S. Consul Ehrman, at Panama, cables the state department under today's date that the Colombian government warship Bogota, is shelling the city. Eleven Chinamen have been killed.

Mr. Ehrman has been instructed to protest against the bombardment. If the consuls' protest is not sufficient, the commander of the United States ship, Boston, which is by this time o nher way to Panama, from San Juan Del Sur, one hundred miles distant, will promptly seize the Colombian gunboat, if necessary to stop the bombardment.

This bombardment is in violation of all the rules of war, beginning as it did without the required notice. Moreover, the U. S. government takes the ground that it certainly interferes with the freedom of transit across the Isthmus, which this government is treaty bound to maintain.

It is quite evident that the navy is making preparations for a larger demonstration in Isthmanian waters' than it has made for many years, and the fact is not disguised that all of the information that has come from the secret of the government point to the ultimate success of the revolution. But meanwhile extremely delicate questions are to be answered for the occupation of one end of the Panama railroad, by the government forces, and the other end by the revolutionists makes the situation extremely complicated. "You will protect American interests at all points and do everything possible to avoid bloodshed," is the substance of the instructions cabled by the navy department at the instance of th estate department to the naval commanders now at the Isthmus or on their way. The last part of the instructions is particularly significant for it forecasts a more active interposition by the United States government in the troubles on the Isthmus than has perhaps ever before been displayed.

These orders were the result of the advices that were held last night at the White House, between the president, Secretary Hay and Assistant Secretary Loomis, and Assistant Secretary of the Navy Darling. So it is not doubted that under the authority thus conveyed, the United States commanders win land marines and sailors at the railroad termini.

Colon Was Mystified.

Colon, Nov. 4.—The city of Colon was mystified when it received the news from Panama of the overthrow of the national government there, and the proclamation of the independence of the Isthmus, yesterday evening. Colon, however, is exceedingly quiet.

FREIGHT TRAINS IN HEAD ON COLLISION.

Canal, Dover, O., Nov. 4.—In a head on collision between freight trains on the Cleveland and Pittsburg road today at Reed Run, two men were killed and others badly injured.

Fireman Bassett, of Cleveland, was crushed under the wreck; Engineer Allen Shullenberger, of Wellsville, was caught under the wreck and killed.

Engineer Walter Stottelemie, of Cambridge, received probably fatal injuries. Fireman Carper of Cambridge, Brakeman Lowry of Cambridge and Brakeman Amos of Wellsville were slightly injured.

No matter how long you have had the cough; if it hasn't already developed into consumption, Dr. Wood's Norway Pine Syrup will cure it.

May's Picture of the Conjurer.

An amusing story is told of Phillip May, the late famous cartoonist of the London Punch, and an English conjurer, at a fair at Stratford-on-Avon. The New York Tribune repeats the story as follows.:

Phil was watching the very clever gentleman who was wrapping up sovereigns and half-crowns in pieces of paper and selling them for two shillings. The "sharp" had a beautiful face—such a face as Phil May loved to draw. So he sketched him furtively. But the gentleman saw him, and made a speech forthwith.

"If that there celebrited portrit painter with the tight breeches on, will 'and up the picter, the equally celebrited benefactor to 'oomanity wot is givin' away quids for coppers, will reward 'im accordingly," he shouted.

Phil, with a twinkle in his eye, handed up the drawing. The conjurer was delighted with the sketch and pinned it to the tail board of his cart. With another preliminary speech, he wrapped three sovereigns, three half-sovereigns and several half crowns in to a piece of paper, screwed it up and handed it to the artist.

"You'll be president of the bloomin' R'yal academy some d'ye, young man," said he. "Here, catch."

"A bargains' a bargain,' said Phil, walking off with the packet of gold and silver, which when opened, proved to contain two pennies and a halfpenny; but Phil said that it was the most entertaining commission he had ever been paid for.

THOUSANDS

Enjoyed the Display of the Election Returns

Made by the Times-Democrat Last Night. Bit of Enterprise Appreciated by the Public.

The advantage of being a member of the Associated Press, enjoyed in Lima only by the Times-Democrat, was again signally illustrated last night in the receiving the election returns. Commencing at 7 o'clock, our leased wire brought in the returns from all parts of the country in which there was an election held yesterday. These returns, immediately upon being taken from the telegraph instrument were thrown upon a 20x20 foot canvas hung upon the opposite side of the street. The characters were enlarged to such a degree that they were legible for almost a block and for five hours the street in front of the Times-Democrat building and for half a block each way from it was a solid mass of humanity, watching for the bulletins announcing the results of the election. It was long past midnight when good night was flashed upon the canvass, and the crowd dispersed, pleased with the novel way in which an enterprising newspaper had served advanced news to the public.

GIVE THE CONSUMER'S COAL CO., A TRIAL ON PLASTERS, CEMENT, SEWER PIPE AND FLUE LINING. 19-6t.

NEWSPAPER ARCHIVE®

LEGISLATURE

Of Ohio Will Be Heavily Republican.

The unofficial returns from the various counties and districts of Ohio, indicate that the republicans will have a majority of about one hundred on joint ballot, in the next general assembly. Following are the names of the successful aspirants.

REPRESENTATIVES.

Adams—*Dr. J. W. Guthrie, D.
Allen—*John W. Mangus, D.
Ashland-Holmes—David Ely, D.
Ashtabula—B. W. Baldwin, R.
Athens—Dr. A. J. Crawford, R.
Auglaize—*B. E. Fledderjohann, D.
Belmont—*Paul B. Worthington, R.
Brown—Dr. Y. Stephenson, D.
Butler—*Isaac E. Huffman, D.
Carroll-Harrison—Thomas H. Watson, R.
Champaign—Sherman Thompson, R.
Clark—E. E. Stewart, R.
Clermont—*Charles A. Bannock, R.
Clinton—A. E. Moon, R.
Columbiana—*D. W. Crist, R.; Elijah W. Hill, R.
Coshocton—M. A. McConnell, R.; J. A. Findlay, D.
Crawford—Frank Miller, D.
Cuyahoga—Charles F. Lane, R.; John G. Fisher, R.; Henry Chisholm, Jr., R.; Oscar Tyler, R.; John Reich, R.; B. J. Sawyer, R.; L. Q. Rawson, R.; C. J. Mannix, R.; F. M. Treadway, R.; H. T. Eubanks, R.
Darke—A. H. Judy, D.
Defiance—W. A. Kehnast, D.
Delaware-Morrow—*A. H. Jones, R.
Erie—C. M. Ray, R.; George R. Curtis, D.
Fairfield—L. W. Stewart, D.
Fayette-Madison—J. W. Willis, R.
Franklin—Hiram H. Bronson, R.; Richard Reynolds, R.; Carl Braun, R.; Dr. W. C. Whitney, R.
Fulton—Frank Briggs, R.
Gallia—*Hollis C. Johnson, R.
Geauga-Lake—*H. N. Kimball, R.
Greene—George Little, R.
Guernsey—Freeman T. Eagleson, R.; Harvey Watson, D.
Hamilton—*Dudley P. Wayne, R.; *D. R. Herrick, R.; *Charles F. Williams, R.; *William Walker Smith, R.; *George W. Hays, R.; *Charles M. Myers, R.; *D. P. Rowland, R.; George F. Osler, R.; Edgar E. Kennedy, R.; James M. Sprague, R.
Hancock—Dr. M. M. Carrothers, R.
Hardin—James B. Pumphrey, R.
Henry—D. D. Spangler, D.
Highland—William H. Burnett, R.; Frank Collins, D.
Hocking - Vinton — Frederick I. Bright, R.
Huron—*George T. Thomas, R.
Jackson—*Gomer C. Evans, R.
Jefferson—A. C. Jones, R.
Knox—S. G. Dowds, R.
Lawrence—C. A. Thompson, R.
Licking—Dr. C. D. Watkins, R.
Logan—Dow Akin, R.
Lorain—R. B. Lersch, R.
Lucas—*John C. Jones, R.; Charles Farmer, R.; Louis H. Payne, R.; George A. Bassett, R.
Mahoning—*W. J. Williams, R.; R. C. Huey, R.
Marion—*L. B. McNeal, R.
Medina—*Bert Fisher, R.
Meigs—F. C. Russell, R.
Mercer—J. J. McLaughlin, D.
Miami—*W. I. Tenney, R.
Monroe—D. E. Yost, D.
Montgomery—*A. C. McDonald, R.; C. F. Schuller, R.; W. G. Frizell, R.
Morgan-Noble—Dr. E. Lefevre, R.
Muskingum—*James M. Carr, R.; M. C. Burrier, D.
Ottawa—*C. L. York, D.
Paulding—F. F. DeMuth, R.
Perry—*T. D. Binckley, R.
Pickaway—Dr. J. E. Miller, D.
Portage—*W. F. Crafts, R.
Preble—*M. K. Hensel, R.
Putnam—*O. J. O'Donnell, D.
Richland—W. W. Cockley, R.
Ross—*J. C. Foster, R.
Sandusky—*E. R. Tyler, R.
Scioto—*C. J. Moulton, R.
Seneca—W. H. Kildow, R.
Shelby—C. E. McGinnis, D.
Stark—Frank H. Holles, R.; James A. Welker, R.
Summit—*William Buchtel, R.; Dr. E. B. Harper, R.
Trumbull—W. P. C. Thomas, R.
Tuscarawas—Dr. W. P. Wagner, R.
Union—R. A. Woodburn, R.
Van Wert—J. S. Stuckey, R.
Warren—*W. Z. Roll, R.
Washington—H. E. Smith, R.
Wayne—E. S. Wertz, D.
Williams—*Dr. O. H. Nihart, R.
Wood—Frank P. Reigle, R.
Wyandot—C. F. Smith, D.

*Re-elected.

SENATORS.

First District—Max Silberburg, R.; Alfred C. Cassatt, R.; Henry Oskamp, R.
Second-Fourth—J. Eugene Harding, R.
Third—W. W. Chapman, R.
Fifth—Dr. J. G. Carson, R.
Seventh—George F. Lauman, R.
Eighth—A. D. Bruce, R.
Ninth-Fourteenth—*David H. Moore, R.
Tenth—Thomas H. Ricketts, R.; Rennick Dunlap, R.; *William M. Thompson, D., Ballard B. Yates, D.
Eleventh—Oren F. Hypes, R.
Twelfth—*O. E. Harrison, R.
Thirteenth—Samuel H. West, R.
Fifteenth-Sixteenth—*N. F. Overturf, R.
Seventeenth - Twenty-eighth — William Duncan, R.; Lewis B. Houck, D.
Eighteenth-Nineteenth — Alexander Smith, R.
Twentieth-Twenty-second — *C. C. Connell, R., J. C. Heinlein, R.
Twenty-first—R. A. Pollock, R.
Twenty-third—Thomas Kinsman, R.
Twenty-fourth-Twenty-sixth — *W. S. Harris, R.
Twenty-fifth—M. W. Harter, R., J. M. Shellenberger, R., James W. Stewart, R.; F. P. Shumaker, R.
Twenty - seventh - Twenty - ninth — *George H. Chamberlain, R.
Thirtieth—*C. A. Judson, R.
Thirty-first—Eliza Carter, D.
Thirty-second—*S. D. Crites, D.
Thirty-third—*C. P. Godfrey, R.
Thirty-fourth—L. L. H. Austin, R.

*Re-elected.

THE CONSUMER'S COAL CO., HAS PLENTY OF GOOD WOOD, SPLIT OR IN CHUNKS. 18-tf

WASHING WITHOUT WATER

Is Like Trying to Get Rid of Dandruff Without Herpicide.

Did you ever see any one trying to [illegible] themselves without soap or water

If you did what would you say of him

It is every bit as foolish to try to get rid of Dandruff and to prevent Baldness by killing the germs which cause it with Carbolics, Vaseline, Glycerine and similar substances which form the principal ingredients of most so-called Hair Tonics.

Newbro's Herpicide is successful because it kills the parasitic germ which feeds on the hair roots.

This is the original and only genuine germicide manufactured.

Sold by leading druggists. Send 10c in stamps for sample to The Herpicide Co., Detroit, Mich.

Wm. M. Melville, Special Agent.

CASTORIA

The Kind You Have Always Bought, and which has been in use for over 30 years, has borne the signature of Chas. H. Fletcher and has been made under his personal supervision since its infancy. Allow no one to deceive you in this. All Counterfeits, Imitations and "Just-as-good" are but Experiments that trifle with and endanger the health of Infants and Children—Experience against Experiment.

What is CASTORIA

Castoria is a harmless substitute for Castor Oil, Paregoric, Drops and Soothing Syrups. It is Pleasant. It contains neither Opium, Morphine nor other Narcotic substance. Its age is its guarantee. It destroys Worms and allays Feverishness. It cures Diarrhœa and Wind Colic. It relieves Teething Troubles, cures Constipation and Flatulency. It assimilates the Food, regulates the Stomach and Bowels, giving healthy and natural sleep. The Children's Panacea—The Mother's Friend.

GENUINE CASTORIA ALWAYS

Bears the Signature of

Chas. H. Fletcher.

The Kind You Have Always Bought

In Use For Over 30 Years.

THE CENTAUR COMPANY, 77 MURRAY STREET, NEW YORK CITY.

DEFEATS MAYOR LOW

Victory Rests on Tammany Banners in Greater New York.

M'CLELLAN IS ELECTED MAYOR

Bates Is Re-elected Governor in Massachusetts — Other Returns From Recent Elections In Various States.

New York, Nov. 4.—After a remarkable campaign, in which there were united against him nearly all of the newspapers and practically every minister of religion in the city, George B. McClellan, son of the civil war general, was elected third mayor of Greater New York over Seth Low, fusionist, the present mayor, by a large plurality of about 70,000. Edward M. Grout was elected comptroller and Charles V. Fornes president of the board of aldermen. These two men were originally on the fusion ticket and were indorsed by Tammany, whereupon the fusionists took their names from the Low ballots and nominated other candidates.

GEORGE B. M'CLELLAN.

It was the nomination of Grout and Fornes by Tammany that caused Hugh McLaughlin, the veteran leader of the Kings county Democracy, to bolt and declare that he would not support men who were not Democrats. In spite of his defection, however, McClellan, Grout and Fornes carried Kings county. The management of their campaign there was taken over by State Senator Patrick H. McCarren when McLaughlin refused his aid.

A surprise was the low vote for William S. Devery, former chief of police, who ran on an independent ticket, which was given practically no support. The results show a great change of public sentiment since Mayor Low's election two years ago, when he won by 31,632. At that time he carried all the boroughs but Queens, his plurality in Manhattan and the Bronx being 5,633, in Brooklyn 25,767, and in Richmond 763. In Queens Shepard (Dem.) had a plurality of 561.

SETH LOW.

McClellan carried Manhattan and the Bronx by about 38,000, a gain of 63,000. Brooklyn by about 6,000, a gain of 31,000, and Queens by about 5,000, a gain of more than 4,000. This makes a total net gain for McClellan of about 103,000 as compared with Shepard's vote of two years ago. Low carried only one borough — Richmond — by about 200 votes.

EDWARD M. GROUT.

The victory, great as it is for McClellan, is of more significance to Mr Murphy, who made up the Democrats and who managed the campaign. Defeat would have meant for him deposition from his post as leader, with all its powers and opportunities and the accession to control of another faction. Indeed, plans had been made by certain independent Democrats, based on the belief that Low would be reelected, to reorganize the Democracy of the city with Tammany left out. To Mr McCarren, also, the result meant much, for had McClellan lost McLaughlin would have been in control and McCarren and his friends would have had little to hope for. The carrying of Brooklyn for McClellan caused astonishment, as it was believed that the cry of "no red lights in Brooklyn" would cause an increased vote for Low in that borough.

The result was known early and Mayor Low sent a telegram of congratulation to Colonel McClellan. Colonel McClellan, who is at present a member of congress, made the following statement: "I shall go at once to Washington to prepare for the extraordinary session and as soon as the question of Cuban reciprocity is disposed of, I shall turn my attention to the affairs of the city. I invite the co-operation of every citizen whether he supported me or not and regardless of his political views in the advancement of the city's good. This victory should encourage and unite all Democrats for the presidential contest in 1904."

Charles F. Murphy, the leader of Tammany hall, said: "The figures speak for themselves, and the people have spoken. Of course we are pleased at the result. It bears out the figures we gave. If the election had been a week further off, the chances are that Devery would have polled a larger vote than Low."

Scarcely second in interest to the defeat of Low, is the effect of the result of the vote on the fortunes of the octogenarian, Hugh McLaughlin, who for more than a quarter of a century had been the undisputed leader of the Kings county Democracy, and who now finds that his former lieutenant, McCarren, was able to manage McClellan's candidacy that a Democratic plurality resulted in spite of McLaughlin's spirited opposition. What the result of the situation there will be cannot now be told.

The campaign was one of the most interesting in the history of New York city. From the day Mayor Low was renominated his supporters urged his re-election on the ground that no partisan questio was involved, but that every man should vote to uphold the existing administration because it had given the city a businesslike conduct of affairs and because it had done much to stamp out the "red light" evil of the East side.

It was argued by fusionist orators that the return of Tammany men to office would mean a wide-open town, unrestricted lawlessness and the renewed terrors of the infamous "cadet system" by which ignorant girls were forced into lives of shame, their earnings going to men whom they supposed to be their husbands. Mr. McClellan was attacked by the speakers for the fusionists, because they alleged, he had sold the name his father honored to cloak the designs of evil men. To the statements the Democrats responded with the charge that Low's non-partisan claims masked an attempt to secure control of the city in the interest of Governor Odell.

In Cities of New York.

New York, Nov. 4.—Republicans elected entire city and county ticket at Buffalo. No election for mayor this year. At Binghampton, mayor and entire Republican ticket elected. Republicans carry Ithaca.

Democrats carry Auburn except for a few minor offices. At Utica, mayor and whole Democratic city ticket elected. Rome elects Republican mayor.

REPUBLICANS GET MASSACHUSETTS

Boston, Nov. 4.—Although somewhat pushed by the exertions of their opponents, the Republicans in the state election re-elected Governor John L. Bates by practically the same plurality as last year. The rest of the state ticket was also elected and the party probably will have the usual proportion of two to one in the legislature of 1903. The weather was fine and the vote remarkably large for an off year.

Governor Bates made slight gains in the small towns and cities, but this was overcome by the Democrats, who polled up a big vote in Boston for Colonel William A. Gaston, the Democratic candidate for governor.

The hard work of the party managers in this city resulted in increasing Colonel Gaston's plurality of 13,000 last year to nearly 20,000 this year.

In addition to electing their state ticket and holding the legislature the Republicans were also successful in retaining control of the governor's council, which will be composed of five Republicans and one Democrat.

The Socialist vote showed a falling off from last year, and that party also lost a representative from one of the Plymouth county districts, so that the party will have but two members in the coming legislature. The Prohibition and the Socialist Labor vote averaged about the same as on previous years.

A Sure Thing.

It is said that nothing is sure except death and taxes, but that is not altogether true. Dr. King's New Discovery for Consumption is a sure cure for all lung and throat troubles. Thousands can testify to that. Mrs. C. B. Van Metre of Shepherdtown, W. Va., says "I had a severe case of Bronchitis and for a year tried everything I heard of, but got no relief. One bottle of Dr. King's New Discovery then cured me absolutely." It's infallible for Croup, Whooping Cough, Grip, Pneumonia and Consumption. Try it. It's guaranteed by H. F. Vortkamp, corner Main and North streets, druggist. Trial bottle free. Reg. sizes 50c, $1.00.

CAPTAIN OF COLLIER ORDERED TO PANAMA.

San Diego, Cal., Nov. 4.—Captain Shurtleff, of the U. S. collier, Nero, which arrived here from Philadelphia, a week ago, and which was waiting for the arrival of the Pacific fleet, to discharge her 3,400 tons of coal, has received orders to go to Panama.

Hagee's Cordial of Cod Liver Oil (with Hypophosphites of Lime and Soda) contains *all the good* of the best cod liver oil without the grease or bad taste. It has other properties, too (given it by the Hypophosphites of Lime and Soda), which plain cod liver oil has not.

Hagee's Cordial is a thin fluid, agreeable to both taste and smell. It is both a food and a medicine. It feeds impoverished nerves, rebuilds wasted tissues, purifies and enriches the blood. It cures coughs, colds, weak lungs, bronchitis, consumption, catarrhal conditions, nervousness, sleeplessness, mal-assimilation, rheumatism, weakened conditions following fevers, etc.

Sold by all druggists. Prepared by Hagee Medicine Co., St. Louis, Mo.

CARDUI BABIES

Many homes are mere lonely abodes because no children are there. Barrenness exists in almost every case because female diseases have paralyzed the organs of womanhood.

Wine of Cardui imparts health and strength to the diseased parts and makes motherhood possible in thousands of cases where barrenness is supposed to be incurable. Wine of Cardui regulates the menstrual flow and also prevents miscarriage and cures bearing down pains. Wine of Cardui removes the cause of barrenness by making the female organism strong and healthy.

Go to your druggist and secure a $1.00 bottle of Wine of Cardui. The use of Wine of Cardui will bring happiness to your home.

In cases requiring special directions address, giving symptoms, "The Ladies' Advisory Department," The Chattanooga Medicine Co., Chattanooga, Tennessee.

AMETHYST, GA., Feb. 24, 1902.

Wine of Cardui is worth its weight in gold. It does more than you claim. It has saved my life and caused me to become a mother when everything else failed. MRS. DORA J. E. LEFEVRE.

BRYANT, VA., Feb. 18, 1902.

My daughter-in-law, Lizzie Giles, found great benefit in Wine of Cardui. She had a miscarriage in March 1901, before using your medicine. She was in very bad health, so I persuaded her to try Wine of Cardui. Since then she has had a fine baby boy. Soon he will be three weeks old. She highly recommends Wine of Cardui.

My daughter, Fannie Hudson, also has a fine baby boy by your treatment. She highly appreciates Wine of Cardui. MRS. LOUISA GILES.

WINE of CARDUI

CHEAP RAILROAD RATES.

On November 3rd and 17th the Erie railroad will sell Homeseekers' excursion tickets and special one way tickets to points west, south, northwest and southwest at very low rate. For further information, call upon Erie agents, or write.

O. L. ENOS, T. P. A.
d14-eod td Marion, Ohio.

ARE YOU SATISFIED?

If Not, What Better Proof Can Lima Residents Ask For?

This is the statement of a Lima citizen.

The testimony of a neighbor.

You can readily investigate it.

The proof should convince you.

Mr. L. Van Pelt, shoemaker, of 121 south Union street, says: "I told the gentleman who called upon me early in the summer of 1896 that I had procured Doan's Kidney Pills at W. M. Melville's drug store and that their use had radically disposed of pain across the back and the muscles toward the shoulder blades. A constant aching of the loins was very depressing and when freed of the annoyance I was only too pleased to make known the means employed. It is now more than two years since I first publicly expressed my opinion of Doan's Kidney Pills and I emphatically declare that the said opinion is stronger today touching their merits than it was when I gave it for publication."

For sale by all dealers. Price 50 cents a box. Foster-Milburn Co., Buffalo, N. Y., sole agents for the U. S.

Remember the name—Doan's—and take no substitute.

HOME-SEEKER'S AND ONE WAY COLONIST'S FARES.

Call on agents of Detroit Southern R. R. for full particulars relative to Homeseeker's and Colonist's rates. Tickets on sale first and third Tuesdays of each month. 102-2m

CASTORIA

For Infants and Children.

The Kind You Have Always Bought

Bears the Signature of Chas. H. Fletcher.

WANTED—400 MEN

In Lima to take contracts for buying property through THE UNION AGENCY COMPANY. Small monthly payments, no capital required to start. We have the safest, cheapest and quickest plan. Office open evenings. Times Democrat Building. 256-eod-tf

RAILROAD

Time card in effect June 14, 1903, from Lima.

No. Trains West.

7 Pacific Exp. for Chic., da. 12:28am
9 Buffalo-Chicago L't'd., da. 1:58 am
21 Chicago Exp., da. ex. Sun. 8:42 am
3 N. Y.-Ch'go. L't'd., daily ..11:33 am
13 Wells Fargo Exp., da. ex. Monday ..... 3:57 pm
27 Local Frt., ex. Sun. arrives 5:30 pm

Trains East.

2 N. Y. and Columbus, daily 4:05 am
25 Marion-Columbus, ex. Sun. 8:21 am
4 N. Y.-Boston L't'd. daily 1:33 pm
10 Buffalo-Chautauqua, dly. .11:02 pm

No. 13 will not carry baggage.

C. H. & D. RAILROAD.

SOUTH BOUND.

No. 7 Daily, leaves .....2:10 am
No. 11 Daily ex. Sunday, leaves...5:30 am
No. 1 Daily ex. Sunday, leaves...8:55 am
No. 5 Daily, leaves .....12:41 pm
No. 3 Daily, leaves .....4:10 pm
No. 9 Daily, leaves .....6:10 pm
No. 13 Daily, except Sunday.....9:35 pm
No. 15 Daily ex. Sunday, arriv. only 9:35pm
No. 65 Sunday only, leaves .....6:50 am

NORTH BOUND.

No. 12 Daily, leaves .....2:35 am
No. 14 Daily, leaves ex. Sunday...6:30 am
No. 2 Daily ex. Sunday, leaves....8:05 am
No. 3 Daily, leaves .....11:57 am
No. 4 Daily ex. Sunday, leaves...4:35 pm
No. 8 Daily, leaves .....6:05 pm
No. 10 Daily ex. Sunday, arr. only.9:00 pm
No. 60 Sunday only, leaves.....7:45 am
No. 66 Sunday only, arr. only.....9:35 pm

DETROIT SOUTHERN.

Change of time on Detroit Southern Railroad, in effect June 14th, 1903.

No. Going South.

1 Daily except Sunday..... 2:15 p.m.
3 Daily except Sunday..... 6:00 a.m.
21 Sunday only ..... 2:15 p.m.
23 Sunday only, arrives.....11:50 p.m.

Going North.

2 Daily except Sunday.....10:55 a.m.
4 Daily except Sunday, Arr. 8:25 p.m.
22 Sunday only, arrives.....10:55 a.m.
24 Sunday only, departs.... 5:45 a.m.

Trains Nos. 1 and 2 run between Detroit, Mich., and Bainbridge, Ohio.

Trains Nos. 3 and 4 between Lima, Ohio, and Ironton, Ohio.

Trains Nos. 21 and 22 run Sunday only, between Lima, Ohio, and Bainbridge, Ohio.

Trains Nos. 23 and 24 run Sunday only, between Lima, Ohio, and Detroit, Michigan.

L. E. & W.

No. West.

1 Daily, leaves ..... 9:55 a.m.
5 Daily ex. Sunday, leaves 4:23 p.m.
3 Daily ex. Sunday, leaves 4:30 a.m.
7 Daily ex. Sunday, arrives 8:10 p.m.

East.

8 Daily ex. Sunday, leaves 8:00 a.m.
4 Daily ex. Sunday, leaves 12:50 M
2 Daily, leaves ..... 5:55 p.m.

P. F. W. & C.

In effect May 24th, 1903.

No. East.

24 Pgh. special, daily .....12:46 am
6 Pgh. & N. Y., daily ..... 7:25 am
36 Crestline accm., da. ex. Sun 9:05 am
30 Alliance accm., da. ex. Sun. 3:15 pm
22 Seashore Limited ..... 4:27 pm
8 Pgh. & N. Y., daily ..... 9:30 pm
2 Limited Express, daily....11:07 pm

West.

15 Chgo. & West, daily..... 1:53 am
23 Chgo. & West, daily.....10:23 am
39 Chgo. & West, da. ex. Sun. 9:28 am
9 Chgo. & West, daily..... 2:3. pm
35 Ft. Wayne accm. da. ex. Sun. 5:20 pm

F. M. EAKIN, Agent.

Foley's Honey and Tar heals lungs and stops the cough.

Dr. Payton & Co

SPECIALISTS.

We Treat and Cure

Nervous Debility, Nervous Prostration, Mental Depressions, Impotency, Sexual Weakness, Scrofula, Rheumatism, Syphilis, Hydrocele, Varicocele, Stricture, Pimples, Catarrh, Bronchitis, Loss of Appetite, Liver and Kidney Troubles, Constipation, Varicose Veins, Etc.

Ladies! All diseases peculiar to your sex successfully treated. You may consult us in confidence, no matter what the trouble may be.

Young Men Who suffer from fearful effects of self abuse as to aversion to the society of ladies, despondency, loss of energy, failing memory, nervousness, palpitation of the heart, weak back, stunted development, increasing nervous exhaustion and wrecked or lascivious dreams. You may be in the first stage, but are fast approaching the last. Do not let false pride or sham modesty prevent you from obtaining relief now.

Middle-Aged Men. Old men who suffer from premature old age as a result of youthful indiscretions or excess of later years; who are troubled with too frequent evacuations of the bladder, or by finding a milky or ropy sediment in the urine, and on account of this unnatural waste and loss of vitality are unfit for business or marriage. You can positively be restored to manly vigor.

Syphilis. We Cure Syphilis, no matter of how long standing.

Inflammation Of prostate and bladder, gleet, etc., instantly relieved and permanently cured.

Varicocele Cured in five days by our special treatment. No detention from your daily work.

You take no chances treating with us. Reference: Banks, Newspapers, and the best business and professional men in the city. Established in 1897.

Delays are fatal. Consult us at once. Consultation free to all. Office hours from 9 a. m. to 8 p. m. Sundays, 9 a. m. to 12, m.

DR. PAYTON & CO.,
Opposite Court House, Metropolitan Block,
Rooms 12 and 13, second floor. LIMA, OHIO.

NEWSPAPER ARCHIVE®

OHN M. BOOSE,
REAL ESTATE,
BROKERAGE AND LOAN
AGENCY.
Black Building. LIMA, O.

MONEY TO LOAN.

AT 4½ TO 5 per cent FROM ONE TO N YEARS, in sums of $300 and upward, FARM LANDS or LIMA CITY PROPERTY. Privilege of paying $100, or any multiple thereof, at any interest day. LOANS MADE AT ONCE.
D. C. HENDERSON,
Rooms 208 210 Holland Block.

DO YOU KNOW IT?
ROCKY MOUNTAIN TEA
Makes You Well, Keeps You Well. Cures Pimples, Blotches, Liver Marks, Skin Eruptions, Constipation, Sick Headache, Jaundice, Pain in back, Congested Kidneys, Sluggish Bowels, Bladder Disorders, Indigestion. Restores Beauty and Perfect Womanhood. Good for Grandpa, Loved by Grandma, Makes Father strong, Helps Mother do the Housework, Makes the Girls and Boys Well, and Keeps Baby Good Natured all of the Time. The genuine 35 cts. a package. Made only by MADISON MEDICINE CO., Madison, Wis.
Vortkamp's Pharmacy, corner of North and Main streets.

KALB & THRIFT,
Room No 6 Opera House Block.
Loan Money
On personal, collateral and mortgage (both real and chattel, including oil property) security. Buy and sell real estate.
Hours {8 to 12 a. m. / 1 to 4 p. m.
Old phone Union 111. New phone 279

MONEY TO LOAN.

We have a large sum of money to loan on city property and improved farm lands at VERY LOWEST RATE OF INTEREST with the privilege of paying part or all at any interest paying day. Persons wanting CHEAP MONEY and on SHORT NOTICE will find it will be to their interest to call.
C. H. FOLSOM,
Real Estate and Loan Broker, Rooms 2 and 3 Holmes Block.

W. N. BOYER, M. D.
Suite 412 414 Opera House Block.
Take Elevator
Lima Phone 1007 Residence 877 W. Elm St. Lima 'Phone 1008
Night calls attended to by calling Lima 'Phone 1008.

LUTZ'S
Barber Shop and Bath Rooms,
For Ladies and Gentlemen.
Hot, Cold, Shower, and Vapor Baths.
Ladies' and Children's Hair Cutting Done to Order.
North east corner Public Square.

Union Barber Shop.
FIRST-CLASS BARBERS
—and—
BEST BATH ROOMS
IN THE CITY.
RANEY & SHEPARD,
Metropolitan Barber Shop

WANTED—MOTORMEN AND CONDUCTORS
who will invest in new interurban electric railway, shares $10. Address
THE T. C. & C. RY. CO.,
417 Opera House Block, Lima, O.
Office open evenings from 7 to 8.
5-1m

Chicago Modiste
Opened in Opera House block, rooms 314-316, First Class
Ladies' Tailoring and
Dressmaking Parlors.
Tailoring and street costumes made in perfect French fit and designing.
Our ready made tailored suits are suitable for all occasions, made in Chicago by first class cloak and suit makers.
Suits Sold For Cash or Credit.
Suits ordered from samples to your measure, made in 5 to 8 days. Our prices are so remarkably low, you will find purchases a decided pleasure. We handle children's cloaks. New phone 1439.
Hours 8 a. m. to 6 p. m.

THE WISE MAN'S WAY!
From Saint Louis to the fertile agricultural districts of
Oklahoma and Indian Territory.
FRISCO
Reduced rates—both Single and Round Trip on the first and third Tuesdays of each month. Descriptive literature furnished upon application to
PASSENGER TRAFFIC DEPARTMENT.
Frisco System, St. Louis.

ERIE TRAIN 4.
Leaves Lima 4:33 p. m.
Arrives New York 3:22 p. m.
Pullman Sleepers, Coaches, Dining Car Service.
Ticket Office, 'Phone 60.

CAROLINE J. SHIELDS,
Teacher of Piano,
213 North West Street.
oct 31 1w

Stomach Trouble

This is a good picture of Mr. G. J. Carroll, of McDonough, Mich., the man who went all the way to Worcester, Mass., to thank the makers of "Blood Wine" for his rescue from the grave. He says:

"Words fail to express the benefit I have received from 'Blood Wine,' and I can honestly say that except for your remedy I should not today be alive.

"For nine months I suffered continually from some serious stomach and bowel trouble which developed into chronic diarrhoea and threatened my life. I consulted altogether fifteen doctors in various cities, and none gave me the slightest hope or relieved my distress. I was wasting gradually away, and each day saw me weaker

Two Wonderful Cures by "Blood Wine." Are you thus Afflicted?

Fortunately I saw 'Blood Wine' advertised and purchased a bottle. I had little faith, but took the medicine faithfully. It worked wonders and in three days the diarrhoea ceased. In three weeks I had gained twenty-five pounds, and I have used Blood Wine' constantly since. I would not be without 'Blood Wine' at any cost, and I am perfectly honest when I tell the world that it saved my life."

Read the experience of Wm. S. Bowie, of Charlestown, Mass.:—"For a number of years I suffered with chronic diarrhoea (any one who has had it for one day only, knows what a terrible disease it is). It sapped my strength, and changed me from a strong, healthy man to a frail, puny fellow. I would gladly have given $500,000 for a cure. Physicians doctored me until I was almost sick of seeing them come. They did me no good. I grew worse and worse, until death stared me in the face. I was absolutely hopeless. With a great deal of prejudice I was one day talked into trying 'Blood Wine.' To my great surprise I found it helped me. I stuck to it regularly, following directions, and in time it cured me entirely. I cannot express my gratitude in the limits of a letter, but will say that I know it saved my life, and that I think it the greatest medicine in the world."

ENTERPRISE DRUG STORE.

The Teeth Must Be Considered

as being one of the most important of the digestive organs, leaving out the matters of personal appearance and personal convenience. Dyspepsia and and its terrors often occur from impaired teeth, and a disordered stomach is often restored to its normal state by the teeth being properly treated. If you suffer in any way from impaired teeth a visit to us cannot fail to result to your benefit. Prices lowest for first class work.

Best Teeth $7.00.

Gold Crowns $3 00 to $5.00.

Fillings from 50c up

Extracting guaranteed absolutely painless, 50c.

Barrington's Modern Dental Parlors.
Second Floor Metropolitan Block. Evenings 7 to 8.

BREAD.
BREAD.
Baked Goods.
None Purer.
None Better.
None as Good
AS
Stolzenbach & Co.

CLEAR OUT THE COBWEBS

that are apt to gather around your little savings fund if you keep it at home. Bring your money—no mater how little—to this bank, where it won't lie idle, but will grow for you, day by day, night by night, until, with 4 per cent interest added, some day you'll be surprised at the total, and wonder how and where you got it all. Suppose you try our plan, or at least ask us about it.

THE LIMA SAVINGS BANK AND TRUST COMPANY.
South Main, near Vine

We handle all of
Dr. W. I. Swain's
TONKAWAY
MEDICINES.
Tonkaway 50c; 5 bottles for $2.00.
Swain's Catarrh Cure 50c.
Swain's Worm Candy 25c.
Seneca Indian Family Oil 50c.
Turtle Oil Soap 10c.
The Marmon
Drug Store.

Pure Blackberry
Wine
and Cordial
For Diarrhea and Stomach Troubles.
For Sale at
CALIFORNIA
WINE CO.,
Both Phones. Goods Delivered.

FARMS FOR SALE.
Our list of real estate is made up of the most desirable farms in Southern Michigan. If you want to own a farm in the most productive and best situated section of the United States, send at once for our descriptive catalogue.
The Bennett Real Estate Exchange,
s-1m Hudson, Mich.

FAUROT OPERA HOUSE
Thursday, Nov. 5.
A Play of wonderful heart interest.
THE PRICE
OF HONOR.
By Jas. R. Garey.
THE TIE THAT BINDS.
A Play abounding in bright dialogue, sensational occurences, rare mechanical innovations.
A Story True to Life and Full of Vigor.
PRICES—Boxes 75c, Lower Floor 50c Balcony 35c, Gallery 25c. Seats on sale Wednesday 9 a. m.

J. S. RIZOR, Broker.
New York Stocks and Bonds.
Chicago Grain and Provisions.
Rear Hotel Norval,
'Phones. {Home 232. / Bell 341. LIMA, O.

A tenant never has to appeal to the mercy of his landlord when he takes the farm on a share rent.

The fate of millions of acres of corn depends this year upon the date of the coming of the first fall frost. If it is delayed all will be well, but if it comes at the usual time widespread losses will follow.

We have a friend who has seventy-five thrifty shotes, and he is giving them all the freshly cut sorghum they will eat, and it is surprising how fond they are of it. This, with barley meal and buttermilk, seems to suit the pigs to a dot.

The government crop report for August gives average condition of corn at 78.7, wheat 77.1, oats 79.5 for this year. The ten year average for these three crops is: Corn 84.4, wheat 80.2, oats 82.6. This indicates a fairly good crop for this year.

A tenant who gets possession of a farm without any hog pasture wants to know how to get the earliest available hog pasture. We know of no better way than to sow the field with rye right now and then sow clover on the field next spring early. By the time the rye is eaten down the clover will be ready.

Women these days are always breaking out in some new place in the line of doing something to enable them to earn a living without having to take up with some stick of a man. Here is a California lady who has gone into the frog business, and does a business which brings her in an income of $1,800 per annum.

The coming farmer in the corn belt will demand his silo as much as he will his barn. Recent experiments show that silage is a very superior ration for the fattening steer as well as being almost indispensable as a ration for the dairy cow. The fact is that corn put in the silo and fed is worth so much more and will go so much further than corn fed the old way that its use will become almost imperative.

We are in receipt of a letter from a successful hog raiser who claims to have always been exempt from hog cholera and attributes his exemption to the providing of the best sanitary conditions for his pigs in the matter of food, shelter, bedding and yards, claiming that hog cholera is as purely a filth disease with the hog as is the same disease with man. While we seriously doubt if even the most immaculate sanitary conditions will in all cases secure immunity from this trouble, there is still so much to commend in this method of treatment that we give our friend's antidote. The hog is not naturally a dirty animal if he is given half a chance. The trouble is that most men will not give him a chance to be clean.

A reader wishes to know what to do with wet land—land which during the dry years was cropped and produced large yields of corn and other cereals, but which during the past two wet years has gone back and is now a wilderness of noxious weeds. Thousands of men are in this fix all through the prairie west. The best thing to do, if one is able, is to tile drain these tracts, when they will at once become the most reliable and productive acres on the farm. If this for any reason cannot be done, they should be got into grass, preferably timothy, just as soon as possible. Under normal conditions these lands are too wet for cultivation and only during dry years can they be worked. These lands should be plowed just as soon as possible and be sown with rye by the middle of September and seeded with timothy.

We hardly know what best typifies the fall of the year. Sometimes we think a field of shocked corn with ripe pumpkins scattered around best does it; that when we go into the orchard and see a Wealthy apple tree loaded down with ripe red fruit, that's it; that when we get off half a day and land a string of black bass from the pool up in the woods, that's fall doings; that when we run across a hedgerow of goldenrod and wild aster or some fringed gentian down by the creek, and see the blood red south side of some jack oak, or flush a covey of quail, or see a lot of robins stripping the last of the fruit from the black cherry, or have some candidate for county office come around, then we know fall is here, or, better yet, when the evening lengthens out, and a little fire seems pleasant, and pumpkin pies get on the bill of fare, and one hates to get up in the morning, there is no question but the summer has gone and winter is not very far away.

ALFALFA.

There seems to be more interest centered around the growing of alfalfa in the states east of the Missouri river than in any other one thing, judging from the number of inquiries we receive. While in substance we have given the information before in these notes, we repeat it for the benefit of our many readers who are interested. Alfalfa is one of the oldest known forage plants. In Europe it is known as lucerne, in some localities as German clover. It is a legume and a close relative of our clovers, only that it is a perennial and not a biennial, as most of them are. It will grow on any good soil upon which surface water never stands, provided there is not a hardpan subsoil and further provided that permanent moisture can be reached by its roots within ten or fifteen feet. It seems to find its best conditions where the soil is subirrigated, as in the Platte river valley in Nebraska, or where the surface is irrigated, as in all the Pacific states. Its value as a forage plant lies in its great productiveness, three cuttings and a yield of four and one-half tons of hay to the acre being an average yield under average conditions. It is, further, a most superior food for all kinds of stock, being richer in protein or flesh forming elements than any other plant grown. It is unsurpassed as a pasture grass for hogs, and when made into hay it is eagerly eaten by every animal on the farm, even the chickens. Being a perennial, it does not work into any system of crop rotation, and the field allotted to it must be permanently set aside for it. It seems indifferent to extremes of heat or cold, is growing luxuriantly in Minnesota and Manitoba, where the mercury touches 40 below zero, and producing five crops a year in Arizona, where it has to endure 110 in the shade. It possesses, in common with clover and other members of the legume family, the power of extracting the free nitrogen from the atmosphere and depositing it in the earth, thereby enriching the soil, this process carried on by a form of bacterial life peculiar to the plant, and the principal cause of failure in growing this crop is thought to be the absence of this form of bacterial life in the soil, which is now being overcome by inoculation—the scattering of a small quantity of inoculated soil on the barren field. It quite often takes a couple of years to get a good, strong stand of the plant, and many have voted it a failure at the end of the first year and plowed it up when, had they had patience and cut the field frequently, they would have made a success of it. In the north central states it is best sown in the spring without any nurse crop about May 15 on well prepared land at the rate of twenty or twenty-five pounds of seed to the acre. We have before said and repeat it now, that where a man is raising hogs a five acre alfalfa pasture will pay him big interest on a valuation of $300 per acre. Thousands of western farmers are experimenting with alfalfa, and their experiences tabulated prove that it has immense prospective value for the great central west and the east, too, where it has never been grown.

AN AGRICULTURAL EDUCATION.

The practical value of an agricultural education as given at our state colleges is well illustrated by a case which came under our observation lately. A farm boy managed by hard work and close economy to work his way through a three years' course at one of the best of these agricultural colleges in a western state. While there, in order to help pay his expenses, he did much of the rough and disagreeable work connected with the college farm—cared for the stock, milked the cows and cleaned out the barns. As soon as he graduated an offer awaited him from the owner of a fine half section farm, well stocked with registered Shorthorn cattle, to take the management of the farm on a share basis on a long lease. And this was not all. So much confidence was felt in the young man's ability to successfully handle such an enterprise that the owner stood ready to take his note for almost all of the sum required to purchase a half interest in the stock. His course will be watched with interest. We look to see him applying his scientific knowledge in the carrying on of this enterprise, not only making money for the owner, but also for himself. It is an encouraging feature that farm owners are thus beginning to appreciate the value of an agricultural education.

RUSSIAN FRUIT TREES.

We think it just as right to note failures as successes. Here is a brief story of our experience with Russian fruits: Out of five varieties of cherries, nine of apples and six of plums, ten years planted, we report cherries a total failure—trees grow, but will not bear fruit; plums all dead but one, the Blue Moldavka, which is hardy and fruits heavily, but curculio gets all the crop every year; apples all hardy and thrifty. Six of them produce a few apples so utterly worthless in quality that they are not worth picking up. The other three after nine years produced two or three apples apiece this year, all greatly inferior to the Wealthy both in size, quality and appearance. In the meantime apple and plum trees of the American type—Duchess, Wealthy and Patten's Greening in apples and Wyant, Rockford, Stoddard, Hawkeye and De Soto in plums—have been giving large crops of fine fruit. While a few, very few, good things have been imported from Russia, the great bulk of the importations have proved utterly worthless.

J. S. Trigg

AS OLD AS THE PYRAMIDS

That blood poison existed among the ancients has been proven beyond question. It has been traced back thousands of years, and is as old as the Pyramids. This blighting curse has been handed down from nation to nation and from individual to individual till it has spread to all parts of the world.

Contagious blood poison, as it is called in modern times, begins with a small sore or ulcer through which the virus enters the blood. This is followed by inflammation and swelling of the glands of the groins, a red eruption breaks out on the body, sores appear in the mouth and the throat becomes ulcerated, and as the disease takes a deeper hold and the blood becomes more thoroughly infected, the hair and eyebrows drop out, the skin is spotted with copper-colored splotches, the bones and muscles ache, and it seems to the victim of this monster scourge there is not a sound spot in the whole body.

The horror of this awful disease can never be told. The one who contracts it suffers in body and mind, and if the poison is not eradicated transmits the taint to his children, and Contagious Blood Poison thus becomes responsible for many of the ills of childhood—Skin Eruptions, Catarrhal Troubles, Sore Eyes, Scalp Disease, White Swelling, Scrofula and others just as bad. S. S. S., the great vegetable blood purifier and tonic, has long been recognized as a radical and safe cure for Contagious Blood Poison. It counteracts the deadly virus and cleanses and purifies the diseased blood, and under its tonic effects the general health improves and soon all signs of blood poison are gone. The strong mineral remedies, Mercury and Potash which are so often prescribed for the disease, dry up the sores, skin eruptions and all external signs, but leave the stomach and digestion ruined and the system in such condition that the disease usually returns in worse form than ever.

HAD ALL THE SYMPTOMS.

Dear Sirs:
As a result of a serious blood disorder my blood became poisoned and I suffered severely with Rheumatism and other symptoms not necessary to mention. A friend of mine told me that he had been cured of my trouble by S. S. S., and upon his recommendation I began its use. After using it for some time my blood was thoroughly cleansed of all poison and made pure and strong again.
I wish also to speak of its tonic properties. While purging my blood of impurities, it built up my general health, improved my appetite, gave me increased strength, and I feel better in every way.
I am a great believer in S. S. S., and with pleasure commend it to all in need of a blood medicine.
Yours very truly,
ROBERT H. ZWISSLER.
538 Walnut St., Lebanon, Pa.

SSS

S. S. S. is guaranteed a purely vegetable remedy. $1,000 is offered for proof that it contains a single mineral ingredient. If you have blood poison write for our special book, describing the different stages and giving all the symptoms, with directions for treating one's self at home. Our physicians will furnish any information or advice wanted free of charge.

THE SWIFT SPECIFIC CO., ATLANTA, GA.

NOTICE.

Charles Aubry, residence unknown, will take notice that on the 24th day of October, A. D 1903, Winifred Aubry filed her petition in the court of common pleas, Allen county, Ohio, being cause No 11677, praying for a divorce from said Charles Aubry, on the ground of gross neglect of duty, and that said cause will be for hearing on or after six weeks from the 24th day of October, A. D, 1903.

11-6wks WINIFRED AUBRY,
By Charles H Adkins, her attorney.

NOTICE OF APPOINTMENT.

Estate of William Stoodt, deceased.
The undersigned has been appointed and qualified as administratrix of the estate of William Stoodt, late of Allen county, Ohio, deceased.
Dated this 27th day of Oct., A. D, 1903
Oct. 31-3wks. SOPHIA C. STOODT.

Reduced Fares to Cleveland via Pennsylvania Lines.

November 5th and 6th, excursion tickets to Cleveland, account Meeting Central Ohio Teachers' Association, will be sold via Pennsylvania Lines. For particulars about fares and time of trains, apply to local ticket agent of Pennsylvania Lines. 16-d&w-tt

Chamberlain's Cough Remedy is Pleasant to Take.

The finest quality of granulated loaf sugar is used in the manufacture of Chamberlain's Cough Remedy; and the roots used in its preparation give it a flavor similar to maple syrup, making it quiet pleasant to take. Mr. W. L. Roderick, of Poolesville, Md., in speaking of this remedy, says: "I have used Chamberlain's Cough Remedy with my children for several years and can truthfully say it is the best preparation of the kind I know of. The children like to take it and it has no injurious after effect. For sale by all druggists.

HUNTERS FARES FOR AUTUMN SEASON 1903.

Call on agents of Detroit Southern R. R. for full particulars relative to Hunter's rates. 102-2m.

CASTORIA.
Bears the Signature of Chas. H. Fletcher. The Kind You Have Always Bought

CHEAP RAILROAD RATES.

On November 3rd and 17th the Erie railroad will sell Homeseekers' excursion tickets and special one way tickets to points west, south, northwest and southwest at very low rate. For further information, call upon Erie agents, or write,

O. L. ENOS, T. P. A.
w87 td. Marion, Ohio.

The Best Liniment.

"Chamberlain's Pain Balm is considered the best liniment on the market," write Post & Bliss, of Georgia, Vt. No other liniment will heal a cut or bruise so promptly. No other affords such quick relief from rheumatic pains. No other is so valuable for deep seated pains like a lame back and pains in the chest. Give this liniment a trial and you will never wish to be without it. Sold by all druggists.

MAYOR'S PROCLAMATION

Relating to the sale of intoxicating liquors on election day.

Whereas, an election is to be held in the city of Lima, Ohio, on the third day of November, 1903, and whereas, the statutes of the state of Ohio provide that whoever sells or gives away any spirituous vinous or malt liquors, on any election day or being the keeper of a place where any such liquors are habitually sold and drank, fails on any election day to keep the same closed, shall be fined not more than one hundred dollars, and imprisoned not more than ten days.

Therefore, I, Theo. D. Robb, mayor of the city of Lima, Ohio, in compliance with the requirements of the statutes of the state, hereby set forth such provisions of the law, and proclaim that all violations of the same on said day will subject the offender to speedy punishment.

All police officers are commanded to enforce the laws aforesaid.

Given under my hand and official seal, this 30th day of October, 1903

THEO D ROBB Mayor
15-3t

SHERIFF'S SALE OF PERSONAL PROPERTY.

Notice is hereby given that by virtue of a writ of execution issued out of the court of common pleas, within and for the county of Allen and state of Ohio, and by me levied upon the goods and chattels hereinafter mentioned, the undersigned will offer at public auction at the store rooms of the Whitney Currier Co, 211 west High street in the city of Lima, Ohio, on

Monday, November 9th, 1903,

at 10 o'clock in the forenoon of said day, the goods and chattels described as follows, to-wit:

One piano with stool and scarf, style 22, make No. 40870 and branded Ludwig & Company.

Taken as the property of M. F. Collins, at the suit of the Whitney Currier Co.

Terms of sale: Cash.

E. J. BARR.
Sheriff of Allen County, Ohio.
P. A. KAHLE, Attorney for Plaintiff.
Oct. 29, 1903-4t

SHERIFF'S SALE.

The Ohio National Bank, of Lima, O., Plaintiff,
vs.
W. H. Standish, et al., Defendant.
Allen Common Pleas.

By virtue of a vendi exponas, issued from the court of common pleas, of Allen county, Ohio, and to me directed, I will offer for sale at the east door of the court house, in Lima, Allen county, Ohio, on

Saturday, November 28, 1903,

between the hours of one o'clock and four o'clock p. m., the following described lands and tenements, situate in the city of Lima, Allen county, O., and described as follows, to-wit:

The undivided one-third (1-3) interest in and to the south half of inlot number 1124 in Miller's extended addition to the city of Lima, Allen county, Ohio, subject to the dower of Eliza E. Selfridge. Appraised a. $500 00.

Also the undivided one-sixth (1-6) interest in and to the south half of inlot number 1125 in Miller's extended addition to the city of Lima, Ohio, subject to the dower of Eliza E. Selfridge. Appraised at $300.00.

Said above described property being situated on the east side of south Central avenue, between Kibby and Eureka streets.

Total appraisement, $800.00.

Terms: Cash.

E. J. BARR, Sheriff,
Allen County, Ohio.
Lima, Ohio, Oct. 28, 1903.
MINER A. ATMUR,
wed-th-13-5w Plaintiff's Attorney.

NewspaperARCHIVE® NewspaperARCHIVE®

$11.00-MEN'S SUIT SALE-$11.00

FOR THURSDAY, FRIDAY AND SATURDAY.

Greatest Bargain Offering Ever Known in the History of the Clothing Business.

950 Men's Suits to be Sold at a Great Sacrifice.

Entire line of sample men's Suits from one of the largest and best wholesale firms of New York City, purchased by Sol Wiesenthal. These suits consist of the best all wool worsteds and cassimeres, the latest patterns and styles, worth from $13.50 to $22.00 which we will sell commencing Thursday morning, Nov. 5, and continue until Saturday night, Nov. 7, 10:30 p. m., for the low price of $11.00.

JUST THINK—THE BEST ALL WOOL WORSTED AND CASSIMERE SUITS RIGHT IN THE HEART OF THE SEASON AT THE SMALL SUM OF $11.00.

Don't take our word as to there value, but call and see for yourselves.

Notice Our Clothing Window Display Where You Will Get the Greatest Bargains Ever Offered in Lima.

If you are going to buy a suit see us before making a purchase as we will positively give you the best value in the next three days ever offered in Lima. REMEMBER THE PLACE.

SOL WIESENTHAL,

139 North Main Street. **LIMA, OHIO.**

HIGHER

Court Will Pass on the Decision

Which Gave Plaintiff a Judgment for Damages.

Horse Fell in a Ditch and Was Injured Resulting in a Suit Against City and Property Holder.

A ruling of the decision rendered by Justice Mowen, in the case of F C Dalzell vs the City of Lima and Carrie L Sanford will be made in common pleas court an appeal being taken this morning

The action was brought in the justices court to recover damages for injury to a horse owned by the plaintiff valued at $125 The complaint made was that a ditch on Bellefontaine avenue had been left open and there was no guard or lantern to protect travelers who used the thorough fare at night. August 27 the plaintiff's horse stumbled into it and sustained permanent injuries and Justice Mowen rendered a judgment against the defendants in the sum of $50 Foss and Rogers represent the plaintiff and Mr J Sanford appeals in behalf of Carrie L Sanford

Do you feel mean tired fagged out all run down no life? Why not take Rocky Mountain Tea? Makes you well and keeps you well 35 cents For Sale by H F Vortkamp corner Main and North streets

VIOLINIST

From Delphos Joins the Arion Trio.

The Arion Trio has a new addition in the person of Joseph Louth of Delphos, a recognized violinist of rare talent, and he will fill the vacancy left by the removal of Glen Crum to St Marys Five pieces were added to the trio for the dance given in Ohler's hall, by the Argyle club, last night, and the music was excellent. The dance was a success in every particular.

THE IDLER.

O D Scaff has been appointed to the position of yard master for the C H & D in Lima succeeding Emil Bissell who recently resigned to accept the position of chief dispatcher for the C H & D

* * *

John Finley left today for Independence Kansas where he will remain for two weeks overseeing the new boiler and tool works shops which he is having erected in the center of the new oil fields

* * *

Dr Samuel Sanford one of Lima's venerable pioneers who has passed the eighty first milestone in life on yesterday cast his sixtieth democratic ballot Mr Sanford is still hale and hearty as any man should be who has been loyal to democratic principles for so many years

THE CONSUMER'S COAL CO. HAS PLENTY OF POCAHONTAS SMOKLESS COAL GIVE THEM A TRIAL ORDER ON THIS COAL. 18-tf

PERSONAL MENTION.

Mr and Mrs Ray Amur of Cleveland have stopped off to visit their parents Mr and Mrs J C Amur of South Pine street They are en route to Little Rock Ark

Mr and Mrs O C DeWeese leave tomorrow for Sistersville W V where they will make a lengthy visit with their son They expect to remain until after the holidays

Born—to Mr and Mrs T E Shannahan 222 west Grand avenue a son

Ortha Barr son of Sheriff elect Barr who was home for several days during the close of the campaign will return to college at Ann Arbor tomorrow

Mrs Wm Annat of Wooster is the guest of Mrs O B Selfridge

Editor Gasson of the Delphos Herald was in Lima today

The drawing of the cow that is being raffled off by the committee consisting of J J O'Connor, Eugene Dahill D F Ryan, for Mr Toben who was so unfortunate as to lose one of his eyes, will be held at Hyland and Toben's store, 822 south Main street, on the evening of November 7th

REMAINS

Of Miss Margaret Heffern Laid to Rest Today.

The last sad rites over the remains of Miss Margaret Heffern at St Rose church this morning at 8 30 o'clock were conducted by Rev A E Manning who celebrated the requiem high mass preached the funeral sermon paying a beautiful tribute to the Christian life of the deceased

Members of the Young Ladies Sodality of which she was a faithful member attended the obsequies in a body The pallbearers were Jno Conner Jno Connell John Ryan John Schick Tim McAuliffe and Frank Guinan Relatives present at the funeral from out of town, were Mr and Mrs Conners of Ft Wayne Mr Heffern of Dayton and Mrs Hannon and son Dennis Hannan of McCartyville Shelby county The interment was made in Gethsemani cemetery

Brings red blood back to faded cheeks restores the fire and vim of youth That's what Rocky Mountain Tea will do 35 cents in tea or tablet form For sale by H F Vortkamp corner North and Main streets

BOWLING

Teams Meet Tonight in a Friendly Contest.

The bowling league will have another series of games at the Metropolitan alleys tonight and there is likely to be a change in some of the positions occupied by the eight teams when the scores are counted

Miss Anne Eulaud Little Falls Minn — I like Rocky Mountain Tea very much will not be without it Greatest remedy on earth for suffering women 35 cents For sale by H F Vortkamp corner North and Main streets

NOTICE.

There will be a special meeting this evening at 7 30 of A O H degree team, as there is business of importance to transact A full attendance is requested

J. J O CONNOR, Guide.

ANNIVERSARY SALE OF 47 PIANOS.

The Whitney & Currier Co. to Start Their Second Years Business With a Rush.

Sale to Begin Thursday Morning, Nov. 5th, and to Continue for Ten Days Only. Prices to Be Cut to a Figure Never Before Known in This City, on High Grade Pianos. Store Open Evenings.

After a year of most satisfactory business in Lima, we propose to begin the second year of our permanent branch store with a record breaking sale of fine pianos at exceedingly low prices on most excellent instruments will achieve that result We are not given to making bluff statements and our special anniversary sale which is to begin Thursday morning Nov 5th will prove the truth of what we say We shall offer our entire stock of new pianos here at a cut in prices of from 1-4 to 1-3 off prices that same pianos command in other markets Nothing will be reserved All pianos on our floor will be offered for sale at the same big reduction New pianos from $133 up Slightly used pianos (returned from rental) at prices that will make them move at once Every piano guaranteed and exactly as represented All pianos marked in plain figures from which there can be absolutely no deviation

Easy terms to buyers if desired

This is an opportunity of years in which to buy a thoroughly reliable piano at a price heretofore unknown in Allen county

Buyers living outside of Lima would do well to have some friend select a piano for them the first few days of sale, as the best is usually selected first

We are in Lima permanently Forty three years of successful business in Toledo has taught us what to buy, and how to buy And we can and will give piano buyers in Lima and vicinity the benefit of this experience

Remember this sale begins Thursday mornig Nov 5th and positively closes in ten days from opening when prices will be restored to normal figures

Buyers should not delay but come early and have first choice The Whitney & Currier Co 211 and 213 west High street Lima Ohio

General wholesale dealers in the Steinway Knabe Boardman & Gray Kimball Ludwig Whitney & Currier, Marsman & Wenner and 5 other well known pianos

HANNA

Flooded With Telegrams From Friends and the President.

Cleveland, Nov 4—Up to late this afternoon more than seven hundred congratulatory telegrams had been received by Senator Hanna from men prominent in public and private life in all sections of the country Among them was one from President Roosevelt, warmly congratulating Senator Hanna on the splendid victory in Ohio Governor elect Myron T Herrick also is the recipient of hundreds of similar telegrams

FELDMANN & CO

New Plaid Neck Ribbons.

A choice line of colorings at 25c and a very superior quality at 45c per yard

Beads and Looms for Indian Beadwork.

We show a large line of colors in Seed Beads at 5c per bunch Bead Looms at 10c and 25c.

Bead Neck Chains.

A handsome collection of Novelties at 25c, 39c 50c and up to $2.50 each.

New Belts.

There is no end to newness in Belts Novelties have been coming in right along in black, red, green and Persian mixtures. You will find here a great line of belts at 25c to $1.98 each

Neckwear Novelties.

Beautiful new things in Stock Collars in handsome silk, as also wash materials. An endless variety of Fur Over-Collars. Pretty Collar and Cuff Sets, newest Neck Ruffs, Ostrich Boas, &c., &c.

Embro'd Chiffon Hat Drapes.

Our Veils at 50c, 75c, 98c, $1.25 and $1 50 are the choicest goods of the kind in the market.

Ladies' and Men's Fancy Hosiery.

There is a large variety here to choose from, the latest novelties in embroidered and other fancies at 25c 35c, 39c 50c, 75c, 98c and up

Feldmann & Co

209-211 N. Main Street.

New Pillow Tops.

See those in our north window at 19c and 25c. Very special value. In Pillow Tops to be worked we show unusually handsome designs. Also a choice new line of Doylies, Center Pieces, Scarfs &c., &c.

NEWSPAPER ARCHIVE® NEWSPAPER ARCHIVE®